Full Leased Wire Report of The International News Service.

THE CHRONICLE-TELEGRAM

VOL. 3. NO. 436. | LAST NIGHT'S CIRCULATION 8,700 Three Months' Average 8,704, Member A. B. C. | ELYRIA, OHIO, WEDNESDAY, AUGUST 13, 1924 | Weather Indications: Generally fair and continued cool tonight; Thursday fair and slightly warmer in northwest. | PRICE 2 CENTS

DAVIS AND DONAHEY NOMINATED

CHINESE FLOOD TOLL MAY BE 50,000

BURKE CARRIES CITY AND COUNTY

RICHMOND, RHOADS ROGERS AND WATERS WIN NOMINATIONS

One of the largest primary votes in years was recorded in Lorain county yesterday, and the result in some cases was a little surprising. The vote of Senator J. F. Burke, was gratifying in his battle for the governorship. He carried his home city by a good majority, and the county by a wide margin. He carried Oberlin overwhelmingly, and although he lost Lorain, by a couple of hundred votes, he carried almost every other town and precinct in the county. It was a victory that was pleasing to him and to his friends as well.

In Elyria Senator Burke received 1731 votes to 907 for Davis his nearest opponent. In Oberlin and Russia township he polled 578 votes to 147 for Davis. At Lorain he received 555 votes to 694 for Davis, and 517 for Seiber. In Lorain county he rolled up 4251 votes to 2,544 for Davis and 1,887 for Seiber.

Senator Atwood polled the largest vote for Lieutenant Governor polling 2,214. For attorney general, Crabbe 2,509 votes and Wesley Grills of Lorain, came next with 3,287. Judge Ross Funk of Wooster, carried the county for judge of the court of appeals 6,441 to 1,813 for Laub.

For the State senate William R. Comings carried the county by a large vote. Elmer Cotton was renominated for State representative by a comfortable margin. Judge H. C. Wilcox, of the probate court, and Mable Marsh, clerk of courts were nominated without opposition.

The victory of Bob Rodgers for sheriff, was a surprise, as he had done but little work, but it is understood that he had some friends who did the work for him.

County commissioner W. B. Richmond was renominated. His running mate will be George Rhoads who was second high man at the last election.

For county treasurer, Arthur Waters had a walk away. Wellington the home town of A. R. Branson, stood loyally by him, but they could not overcome the balance of the county. The other nominees, William G. Mitchell, for recorder, Charles T. Biggs for county surveyor, D. A. Baird for county prosecutor and M. E. Perry, for coroner, had no opposition.

The vote for sheriff was: Rodgers, 4144; Hultz, 1913, Heimann, 1591.

For county treasurer: Waters, 4032; Standen, 2389; Young, 1446, Branson, 1171.

For commissioner, Richmond received 2850, Rhodes, 2162, Basore, 1137, Fees, 347; Hasenpflug, 811; Hawley, 985, Hillier, 1106; Lees, 564, Morgan, 1302; Prindle, 1029; Rodgers, 1688; Walters, 1295.

The 28 Precincts in the Four Wards of Elyria, Complete, Gave:

FOR GOVERNOR

John L. Cable	30
Harry L. Davis	906
Homer Durand	134
George B. Harris	153
Joseph B. Sieber	715
Harry C. Smith	39
James A. White	44
J. F. Burke	1751

FOR LIEUTENANT GOVERNOR

John E. McCrehen	97
Carl A. Magee	204
Edwin Reed	133
George W. Shanklin	53
J. F. Atwood	848
Clinton D. Boyd	145
John H. Chester	267
Roland G. Davis	178
Henry I. Emerson	247
Asher A. Galbreath	209
John F. Harrison	236
Charles H. Lewis	380
David A. Liggitt	83

FOR SECRETARY OF STATE

Edward J. Hummel	440
Thad H. Brown	2759

FOR AUDITOR OF STATE

Joseph T. Tracy	2394

FOR TREASURER OF STATE

Harry S. Day	2673

FOR ATTORNEY GENERAL

Bert B. Buckley	779
C. C. Crabbe	1241
Wesley L. Grills	1127

FOR JUDGE OF THE SUPREME COURT

James E. Robinson	1457
James I. Allread	1275
Harlan F. Burket	721
Frank W. Geiger	431
Reynolds R. Kinkade	682

FOR JUDGE OF THE COURT OF APPEALS

William J. Laub	891
Ross W. Funk	2417

FOR REPRESENTATIVE TO CONGRESS

Eisel D. Goff	694
Arthur W. Doyle	1714

FOR MEMBER OF STATE CENTRAL COMMITTEE

James A. Corey	135
Francis Seiberling	257
Frank M. Stevens	1656
A. G. Comings	1140

FOR STATE SENATOR

Wellington T. Leonard	891
William R. Comings	2260

FOR REPRESENTATIVE TO GENERAL ASSEMBLY

Elmer F. Cotton	1844
A. R. Lewis	367
C. R. Summers	1209

FOR JUDGE OF THE PROBATE COURT

H. C. Wilcox	3116

FOR CLERK OF THE COURT OF COMMON PLEAS

Mabel Marsh	3189

FOR SHERIFF

Chas. Heimann	263
R. F. Hultz	1294
Bob Rodgers	1847

FOR COUNTY COMMISSIONER

W. B. Richmond	1293
P. H. Rogers	862
H. D. Walter	313
Chas. A. Basore	335
Chas. Fees	158
F. R. Hasenpflug	198
L. H. Hawley	179
W. J. Hillier	735
J. R. Lees	175
T. W. Morgan	236
J. J. Prindle	259
Geo. Rhoads	1557

FOR COUNTY TREASURER

J. C. Standen	290
Arthur H. Waters	2342
Louis H. Young	826
Alan R. Branson	234

FOR COUNTY RECORDER

William G. Mitchell	2883

FOR COUNTY SURVEYOR

Charles T. Biggs	2814

FOR PROSECUTING ATTORNEY

D. A. Baird	2925

FOR CORONER

M. E. Perry	2963

The 5 Precincts of Ward 1, Elyria, give:

FOR GOVERNOR

Homer Durand	39
George B. Harris	25
Joseph B. Sieber	183
Harry C. Smith	1
James A. White	8
J. F. Burke	307
John L. Cable	6
Harry L. Davis	148

FOR LIEUTENANT GOVERNOR

Edwin Reed	25
George W. Shanklin	4
J. F. Atwood	147
Clinton D. Boyd	38
John H. Chester	63
Roland G. Davis	22
Henry I. Emerson	32
Asher A. Galbreath	30
John F. Harrison	43
Charles H. Lewis	86
David A. Liggitt	14
John E. McCrehen	16
Carl A. Magee	56

FOR SECRETARY OF STATE

Edward J. Hummel	83
Thad H. Brown	530

FOR AUDITOR OF STATE

Joseph T. Tracy	495

FOR TREASURER OF STATE

Harry S. Day	536

FOR ATTORNEY GENERAL

Wesley L. Grills	210
Bert B. Buckley	204
C. C. Crabbe	202

FOR JUDGE OF THE SUPREME COURT

Harlan F. Burket	108
Frank W. Geiger	93
Reynolds R. Kinkade	115
James E. Robinson	270
James I. Allread	221

FOR JUDGE OF THE COURT OF APPEALS

William J. Laub	113
Ross W. Funk	454

No. 2 Continued on Page 2.

OHIO NOMINEES OF PARTIES FOR GOVERNOR

Governor A. V. Donahey

Harry L. Davis

TWO ALIENISTS SAY SLAYERS ARE SANE

State Starts Action To Have Chicago Youthful Murderers Sent to Gallows

CRIMINAL COURT, CHICAGO, Aug. 13.—Two criminal alienists of the state, of comparative distinction and renown with those of the defense, told Judge John R. Caverly today that they examined nathan F. Leopold, Jr., and Richard A. Loeb, soon after they confessed to the murder of little Bobby Franks and that they found "absolutely no evidence of mental disease" on the part of either collegian.

And they further told Judge Caverly that nothing which the array of doctors employed by the Leopold and Loeb families have discovered in their two months of X-Raying, prodding, punching and examining the young killers, have changed their opinion that both "Dicky" and "Babe" are sane young men responsible under the law for one of the most brutal crimes in American criminology.

The alienists who thus testified were Dr. Hugh T. Patrick and Dr. Archibald Church, leaders of the Psychiatrist profession in Chicago.

A new thrill was injected into the Loeb-Leopold trial today when assistant state's attorney, Joseph Savage asked Judge John R. Caverly, hearing the case, to issue a writ of attachment for Miss Marion Docter, campus friend of Nathan Leopold, Jr., because the girl, one of the very few girl friends of the defendant, failed to apnear yesterday as a State witness. Savage said today he will press contempt charges against the girl.

BALTIMORE, Md., Aug. 13.—Suit for breach of promise was filed today in the city court by Miss Lillian Lipshitz, 19, of number 112 Essex Street, New York City, against Joseph Berkowitz, 42, of Baltimore. She asks $25,000, claiming that Berkowitz promised to marry her this summer following a courtship which began on March 30.

GRANGE PICNIC SATURDAY

The Ridgeville Grange will hold their annual picnic Saturday at Puritas Springs.

WINNERS AT PRIMARIES

COLUMBUS, Aug. 13.—Returns at the office of Secretary of State Brown today indicate the nomination of the following:

Republicans

For Governor.—Harry L. Davis.

For Lieutenant Governor—Charles H. Lewis.

For Secretary of State—Thad H. Brown.

For Auditor of State—Joseph T. Tracy (unopposed).

For Treasurer of State—Harry S. Day (unopposed).

For Attorney General—Charles C. Crabbe.

For Judges of the Supreme Court—James E. Robinson and Rogers R. Kinkade.

Democrats

For Governor—A. V. Donahey.

For Lieutenant Governor—Earl D. Bloom.

For Secretary of State—John H. Newman.

For Auditor of State—Daniel E. Butler.

For Treasurer of State—Hamilton G. Deweese.

For Attorney General—Thomas S. Morrow.

For Judges of the Supreme Court—I. D. Clark and Walter H. Kinder.

FOUR DEAD IN AUTO MISHAPS

EAST LANSING, Mich., Aug. 13.—A college professor, his wife and 10 year-old son met instant death last night when the sedan in which they were riding was struck by a westbound Pere Marquette train six miles from here.

Professor Frank H. Spragg of the Michigan Agriculture College was driving the automobile in which his wife and son were killed. The car and its occupants were hurled 50 feet.

CANTON, O., Aug. 13.—Clarence R. Burwhart, 22, who came here from Marietta three years ago, was instantly killed this morning when his auto was struck by a pennsylvania passenger train at Fairhope grade crossing east of the city. Burkhart was an employee of the big icing plant at the Pennsylvania company here and was one his way to the plant when his auto was struck.

NEW YORK, Aug. 13.—John W. Davis, Democratic presidential candidate arrived in New York today from Clarksburg, W. Va., where formal notification ceremonies were held Monday night.

KLAN CANDIDATES WIN OUT IN OHIO; ELYRIAN IS FIFTH

COLUMBUS, Aug. 13.—Governor A. V. Donahey, Democrat, seeking reelection will be opposed by former Governor Harry L. Davis, of Cleveland returns received and tabulated at the office of the Secretary of State here today from yesterday's statewide primary conclusively demonstrated. Donahey, making no campaign, had defeated his anti-Klan foe, James C. B. Beatty, of East Liverpool, by a vote of more than four to one, while Davis, with 6,868 of the 8,303 precincts of the state reported, had a lead of 59,680 over Joseph B. Sieber, of Akron, active Klansman, and supported by the Hooded order in the Klan strongholds. James A. White, former superintendent of the Anti-Saloon League in Ohio, had run third, with C. Homer Durand, avowed wet as fourth.

Senator J. F. Burke, of Elyria, who made a strong fight on "Bossism" and advocated a minimum wage law for women and child labor legislation among other things, had finished fifth, with George Harris, of Cleveland; Congressman John L. Cable, of Lima, and Harry Clay Smith, of Cleveland following in the order named.

Klan Men in

The Klan, although defeated in its attempt to name the Republican gubernatorial candidate had apparently fared well in the make-up of the State tickets of both parties. Charles H. Lewis and Earl D. Bloom, both Klan endorsed, were named as candidates for the Lieutenant governorship both Republicans and Democrats respectively.

State Auditor Joseph T. Tracy, State Treasurer Harry S. Day and Supreme Court Judge James E. Robinson were other winning Republicans to have Klan endorsement.

For Auditor of State Democratic ticket however the State suffered defeat, Daniel Butler, singled out of the five for defeat. Handily winning at place.

For Treasurer Hamilton G. Deweese supported by the Klan had appraently won over E. E. Denune, and the Klan has also supported Walter H. Kinder, one of the nominees for Supreme Court judge.

Thomas H. Morrow, named for Attorney-General, had defeated B. F. McDonald, present State Prohibition Commissioner, who was supported by the Klan.

City Votes Help Davis

While Davis, the Republican gubernatorial nominee, had run well up everywhere throughout the State, it was in such counties as Cuyahoga, Hamilton, Mahoning and other industrial centers that he piled up his commanding lead. Backed by the organization workers, he easily distanced his competitors where the vote was heaviest.

Judged from his pre-primary campaign, the fight for the governorship this fall will be largely waged upon a comparison of his two year term in the governor's chair with that of his successor, Governor Donahey, who also opposed him at the election in 1920, when Davis won.

Vote Tabulation

The vote this afternoon stood: Davis 138,299, Sieber, 78,619, White, 68,727, Durand, 45,631, Burke, 38,177, Harris 31,610, Cable, 22,142, Smith, 11,870.

At the same time Governor A. V. Donahey, Democrat had increased his lead over James C. B. Beatty, East Liverpool, to more than 100,000 the vote in 6,850 precincts being Donahey, 132,702; Beatty, 31,513.

Other results were as follows: Lieutenant-Governor (R) Atwood, 51,202, Boyd, 21,496, Chester, 14,199, Davis, 50,208, Emerson, 31,744, Galbreath, 34,026; Harrison 20,430, Lewis, 81,862, Liggitt, 15,567, McCre-

(No 1 Continued on Page 2)

MILLIONS WITHOUT HOMES AS WATERS INUNDATE CITIES

SHANGHAI, Aug. 13.—Death toll in the terrific floods that have swept areas of North China is extremely heavy, possibly reaching 50,000, according to reports received here today from devastated provinces.

Millions are homeless.

In the Kalgan district it is estimated 4,000 persons lost their lives in the breaking of dikes.

Thousands of villages were inundated and great tracts of farming lands flooded.

200 Cities Submerged.

Two hundred villages in the Tien-Tsin region were wholly or partially submerged.

Advices from the devastated regions say the authorities fear pestilence and famine.

Soldiers are being used for relief work.

Damage was greatest in the provinces of Chili, Honan, Hunan and Kwang-Tung.

Loss Incalculable.

Tremendous damage was one to livestock and crops. The monetary loss is incalculable, the report stated.

The Pei-Ho river was in flood and for a time the city of Tien-Tsin with its great foreign population, was in danger.

Floods followed heavy rains and the melting mountain snows.

MOTHER HANGS TWO OF HER CHILDREN

Recovering After Attempting to Slash Throat; Arrest Pair in Triangular Love Affair; Think Kidnapers Killed Girl

LINDSAY, Ont., Aug. 13.—Mrs. George Fanning, who strangled her two children on an improvised gallows yesterday and attempted to end her own life by slashing her throat, is expected to recover today.

George Fanning, the father, found his wife sitting on her bed with blood pouring from a knife wound in her neck. He called for his two children, Louis 8, and Bernice 7. Receiving no answer he searched the house and found them in the living room side by side on the bed with a towel drawn cord about the throats of each. Both were dead.

They had been hanged by the mother from a plank on the top of a cement cistern in the potato bin. Later she had cut them down, carried them upstairs and dressed them in the best clothes laying the bodies on the bed, then she applied the knife to her own throat.

"I don't know why she did it," Fanning said. "She was always kind to them and loved them dearly."

OTTAWA, Ills., Aug. 13.—The body of Bernice Chalus, 9, daughter of a wealthy farmer who disappeared from the home of her uncle Sheriff E. J. Walter was was found today in Covell Creek after a two day countrywide search. She is believed to have been kidnapped and then slain.

BENTON HARBOR, Mich., Aug. 13.—In the county jail at St. Joseph today are Emile Zupke, 24 year old factory hand, and Zupke's sweetheart, Florence McKinney, 19 year old daughter of a Royalton township farmer family.

Both by confession last night admitted the murder of Cora May Baker, 25 year old rival of the McKinney girl for the love of Zupke, according to authorities.

It was an unborn babe which furnished the clue that brought the prospective father and confessed slayer into the toils of the law. Two weeks before Cora Baker died she had come into the city and asked Justice Fletcher for a warrant charging Zupke with being responsible for her condition. Then she relented and asked the officers to hold up the warrant until she could see Zupke again.

The post-mortem on the body, found last Sunday in a wild and desolate spot not far from Zupke's home revealed her condition. It was this fact that led the officers to search the files of St. Joseph justice courts and discover the unserved warrant against Zupke.

SAN FRANCISCO, Cal., Aug. 13.—To aid in breaking the forest fire raging a few miles from the portals of the Yosemite National Park, convicts in road camps in the vicinity were rushed to reinforce fire fighters endeavoring to control the fire which has already burned over 12,000 acres.

DR. HIRAM AURAND DIES AT BELLEVUE

Dr. Hiram C. Aurand, ex-mayor of Bellevue, passed away at the Deaconess hospital Cleveland, yesterday at 11 o'clock at the age of 56 years.

Dr. Aurand was well known to many Elyria business and professional men. He is survived by two sons Dr. Clay Aurand, of Cleveland, and Clark Aurand, who resided with him at Bellevue.

The funeral will be held Friday afternoon at two o'clock from the former residence of the deceased at Bellevue.

PENNY KILLS OHIO INFANT

CLEVELAND, O., Aug. 13.—With a penny, still lodged in her throat, 22 months old Helen Batcha, daughter of Mr. and Mrs. John Batcha, Marblehead O., is dead here today.

The child swallowed the coin 17 days ago, it lodged in her throat, slowly choking her to death.

Physicians at the hospital, where the child died, could do nothing to dislodge the penny because of the swollen condition of the child's throat.

Mangled Bodies Of 7 Canaries Found in Store

A four-footed murderer entered the Blue Bird Candy Kitchen a night or two ago, and left the mangled bodies of seven victims behind him. When the store was opened in the morning the crime was discovered.

The victims were seven canaries lying on the floor of their cages with their heads torn off, or a deep wound under the wing. But one canary was saved from the slaughter and it was a sorry sight with its feathers pulled out, and a generally dilapidated appearance.

Those who saw the birds declared that a weasel was responsible for the murders, and that it had killed the birds and sucked their blood according to their custom. Entrance was evidently gained through a barred window that had been left partially open. A trap will be set in an effort to catch the marauder. The canaries were all fine singers, and the owners feel their loss keenly.

FIRST CHURCH AND ST. JOHN'S BATTLE FOR TITLE THURS.

Speaking of baseball, a real game is on the docket for tomorrow night in the Y. M. C. A. Church Twilight baseball league between the First Congregational and the St. John's Lutheran teams.

This game is the postponed game that resulted in a tie when the two teams met in the first round and after playing seven full innings with the score four all the game was called on account of darkness. Both team fought hard for a victory and neither could break the deadlock although at several times during the game it looked as though either team would pull out on top and snatch away a victory. Still neither team could put in that final punch and the game resulted as stated above—a tie.

Game Ended a Tie.

These two teams have only met once since that date and this game also was called on account of darkness after a late start and four innings completed. Still this game was in the hands of the St Johns team this time who were leading with a score of 4 to 1. It looked at the time as though the St Johns would have won the game but it is hard to say just what the outcome would have been if the full seven innings had been played.

Both teams are at the top of the league and fighting it out for first place. Not only are they at the top of the league standing but their teams are composed of some of the best players in the league and with these two points alone it goes to show that a real game is bound to develop in their meeting tomorrow night at Cascade park.

Intense Interest.

Quite a large crowd of fans were on hand to see the other games and a large crowd is looked for tomorrow night when Umpire Tommy Bruce calls play ball. The game is scheduled to start at 5:45 p. m. and not later than 6 p. m.

The Y M. C. A playground leagues' schedule follows.

TODAY

Church Twilight B. B. League.

St. Pauls vs. 1st Congregational, at Cascade park, at 5:45 p. m

Junior Playground League.

Ely vs. Gates, at Gates, at 6.45 p. m.

Roosevelt vs Franklin, at Franklin, at 6.45 p m.

Hamilton vs McKinley, at McKinley, at 6.45 p m.

TOMORROW

Church Twilight B. B. League.

First Congregational vs. St. Johns Lutheran at Cascade park, at 5:45 p. m. This is one of the postponed games first round a tie game).

Senior Playground League.

Ely vs. Gates, at Ely, at 6 45 p. m

Roosevelt vs Garford, at Roosevelt, at 6 45 p m

McKinley vs Hamilton, at Hamilton, at 6 45 p. m

City Tennis League.

Cubs vs. Harsnaw-Culler Co, 13th street courts, at 6 45 p m.

SETTLEMENT HOUSE GIRLS DEFEAT ELY

The Settlement House White bands defeated the Ely Girls baseball team in a spirited game on the settlement House diamond Tuesday afternoon at 2:30. The score was 15 to 10 in favor of the White bands. Mary Kopas and Edith Gabbagy each knocked three-base hits. Marian Kohn starred for the Elys.

ONE OF BABE RUTH'S HOMERS IN THE MAKING

A movie of one of the Big Bambino's swings that puts the baseball out of the lot. Note how he sets himself for the wallop and the power he gets into his swing. Nothing much there to cheer a pitcher.

CLUB STANDINGS

AMERICAN LEAGUE

Club	G.	W.	L.	Pct.
Detroit	108	61	47	[illegible]
New York	110	62	48	[illegible]
Washington	111	61	50	.550
St. Louis	108	57	51	.528
Chicago	107	51	56	.477
Cleveland	110	52	58	.473
Philadelphia	109	46	63	.422
Boston	107	35	62	.361

NATIONAL LEAGUE

Club	G.	W.	L.	Pct.
New York	107	69	38	.647
Pittsburgh	105	61	44	.581
Chicago	106	59	47	[illegible]
Brooklyn	109	59	50	.541
Cincinnati	112	58	54	.518
St. Louis	108	47	61	.417
Philadelphia	105	40	65	.377
Boston	107	39	68	.364

YESTERDAY'S RESULTS

American League

Washington 4, Cleveland 0.
St. Louis-New York, no game rain.
No other games scheduled.

National League

Pittsburgh-Philadelphia, no game rain.
Chicago-Boston, no game rain.
No other games scheduled.

TO-DAY'S GAMES

American League

Cleveland at Washington.
Chicago at Boston.
St. Louis at New York (two games).
Detroit at Philadelphia.

National League.

New York at Pittsburgh.
No other games scheduled.

LEFT! LEFT! LEFT, RIGHT, LEFT!
Which Means Cobb Hopes to "Hayfoot" League to Death

Ty Cobb, astute leader of the flag-threatening Tigers, hopes to southpaw the American League to death in the closing weeks of the pennant fight and grab off the bunting. *Earl Whitehill*, left, and *Edwin Wells* (right), both lefties, have proved their ability to win games for the Jungaleers. *Ed Dutch Leonard*, center, just returned, shows winning form Cobb plans to shoot his flingers at the opposition in military style—left! left! left, right, left! George Dauss will be the man to start his delivery on his right foot—and with his right hand.

CAREY ROOFERS LOSE IN A DOUBLE-HEADER

Settlement House Stars defeated the Carey Roofers in a double header game played on the Gates ground. Tuesday afternoon at 1:30. The score in the first game was 17-5, in the second 14-5. Mutti and Bank started for the Settlement each making the base runs. Fleker played especially well for the Carey Roofers.

In the evening the Ely boys came to the Settlement and the Settlement House Stars defeated the Ely group, 14-1.

SPORT FLASHES

SARATOGA SPRINGS, N. Y., Aug 13.—The condition of Earl Sande, America's premier jockey, was reported less encouraging today. It was learned for the first time that the rider suffered a broken collar bone, in addition to a mutiple fracture of the left leg and possible broken ribs, when he fell off James Butler's suprt last week.

NEW YORK, Aug 13.—With their backs to the wall, the Yankees today opened their last home stand of the season, playing series of games that will keep them busy on their own bailiwick until Sept 7. During this period they will be called on to face contender after contender in the American League race.

TOLEDO, O Aug 13.—Rainy weather prevailed for the final rounds in the Ohio Golf tourney over the Sylvania course today. Emmett French, Youngstown, professional, was leading at the close of the second round of play late Tuesday with a fine one hundred and forty-seven for thirty six holes.

EAST CHICAGO, Aug 13.—Jack Johnson, world champion ten years ago, will not meet Tut Jackson in the negro finale of a fight program at the Oswego arena Friday night, Mayor Frank Callahan admitted today, acting on orders of Gov. Emmet Branch. The Gov. advised that the bout be called off for the sped of boxing.

DURST IS SISLER'S HOPE AS INJURIES CRIPPLE OUTFIELD

Cedric Durst is Sisler's hope of filling up the yawning gap in the Browns' outfield with both slugging Ken Williams, and substitute Hershel Bennett out with injuries. Durst was recalled from the Pacific Coast league to plug up the hole.

BROWNHELM

Mrs. R. W. Bechtel
Telephone Black 15

BROWNHELM, Aug 13.—The third annual reunion of the Horn family descendants of Fredrick and Katherine Horn was held Saturday Aug 9, at the home of Mr. and Mrs Charles Bechtel. A picnic dinner was served on the lawn. Various games and contests and social chat enlivened the afternoon and evening. Officers chosen for the coming year are: president, Adam Horn; secretary, Gladys Meitzke, entertainment committee, Mrs. Parker Baird, Mrs Virgin Cox and Esther Brechmacher.

Among the guests present were: Mrs. Ralph Beachman and children Elizabeth, Ralph and Richard, of Duluth, Mich; Mrs. Earl Shope and sons Earl and Lewis, of Detroit, Mich; Mr. and Mrs. Virgil Cox and son Lawrence, Mrs. J. Beachman, Miss Margaret Beachman, of Cleveland, Mr. and Mrs A. Meitzke and Gladys and Robert Meitzke, of Lorain; Mr. and Mrs. Roy Angersbach and daughters Elizabeth and Ruth and Mr and Mrs Adam Horn, of Henrietta, Mr and Mrs. R. Brechmacher, Wm Brechmacher, Misses Esther and Elsie Brechmacher, Mr and Mrs. George Horn, Mr. and Mrs Parker Baird and daughter Jane, Mr and Mrs Charles Bechtel, Clayton Horn, Mary Bechtel, James Wilson and Mr. and Mrs [illegible] and sons Donald, Raymond and Clayton.

Mr and Mrs. August Meitzke and Gladys and Robert Meitzke spent the week-end at the George Horn home.

Mrs William Schubert and Fred Schubert, of Elyria, spent Saturday afternoon at the Charles Bechtel home.

Ray Lees has a new Ford Sedan.

Something new in the way of motion pictures is one showing atoms. The picture was made with a machine owned and used by D. W. D Harkins of the University of Chicago.

Sport Sparks

All can pity the ball player who has to run bases all day, dance with the chaperones at his wife's party in the evening and walk the floor with the baby all night.

Another one of those incurable optimists has been discovered, and, strange to say, he is a newspaper reporter. His article reads "When the British polo team practises here in September the Prince of Wales will be in the saddle."

The most popular souvenirs collected at Summer resorts seem to be the towels and writing paper.

YOU KNOW ME, AL.

With a Babe in the line-up and Miller Huggins hollering "Mamaux" during the closing innings of each game, the Yankee team is beginning to resemble a nursery.

Mamaux has been ascending to high altitudes in recent games but then that is only natural for a tenor.

You can hardly blame a man who shoots his wife for using his new tennis racket to close the windows during a thunder shower.

Many men follow the horses but few ever catch up with them—judging from the size of their bankroll.

SPORT CHRONOLOGY

William Tell hits the apple, 1307. Acclaimed as world's greatest pinch hitter.

Henry Hudson buys Manhattan Island, 1609, but is unable to get a ticket for the world's series.

Augustus corrects the calendar, 8 B C, but fails to schedule any double headers on Sundays.

Methuselah dies, 2348 B C, having lived 969 years without seeing St. Louis win a pennant.

Yale College founded, 1701. First student marries chorus girl, 1702.

Athotes invents hieraglyphics, 2122 B C First official baseball scorer.

The curse is pronounced on Ham 237 B C. Curse pronounced on eggs, 1924.

Egyptians worship dogs, 4400 B C American sporting public develops equal fondness for hot dogs, 1850-1924.

SPORTS DONE BY BROWN

One by one the lads who won their fistic honors between the gong battles of the world war are popping from the squared circle. Bob Roper and Bob Martin were the first two notables to go. Martin gave up the ring game, when his championship hopes were crushed, and joined the New Jersey state police. Roper went into business.

Now Fay Keiser, who first drew attention by his thrilling battle with Martin in the tournament held by the A. E. F. in France, has laid aside his gloves and fighting trunks. He gave up the game after suffering a knockout in the third round in his fight with Jack Slattery a short time ago.

Keiser was the boxing hero of the famous Seventy Seventh division in the world war. He was heavyweight champion of the division and many of his followers disputed the decision which Martin gained over him in the tourney that followed the close of field activities.

Keiser later got revenge for the defeat, however, by giving the husky a thorough beating. This fight started Martin on the road to oblivion.

Keiser's many battles with Harry Greb drew the former much attention if not much fame. The last time they met Greb beat Fay down in twelve rounds. Keiser's fight with Slattery was the only one in which he engaged after the Greb mill.

• • •

His failure to develop a couple of good pitchers out of the squad of 11 rookies that he took south last spring has been a great disappointment to Tris Speaker manager of the Cleveland Indians. A checkup of the team roster the other day showed that only one of the eleven prospects tried out last spring in sunny Florida is now with the team. That one is Luther Roy. And he was sent to the minors for a time, along with the 10 other hopefuls. He was recalled recently from Chattanooga. His work has been highly satisfactory and indicates that he is ready to stick in the big show.

The ten who were not ready when disposed of in cutting down season are Drake, Bedgood, Edmondson, Vondrashek, Learn, Levsen, Kuhn, Sullivan, Lindsey and Jeric.

As it shows where the trails lead for youngsters who find their journeys to the big show postponed the disposition made of these 10 might be of interest. Jim Lindsey was sold to Kansas City. Drake was sent to Wichita Falls. Levsen and Sullivan went to the Three Eye league. Edmondson is with Des Moines. Vondrashek was sent to Elmira but was found wanting. Kuhn went to the same club. Bedgood and Jeric were given unconditional releases and Learn was turned over to Lakeland, the hometown club at the Indians' training camp.

• • •

Bill Johnston, one of America's tennis wonders, reports that the recent operation he underwent for the removal of his unsympathetic tonsils has done wonders for him.

Johnston, naturally almost frail in build, found two years ago that he was losing weight. All efforts to hold his weight, let alone increase it, were of no avail. This year he heeded the word of doctors that ailing tonsils might be the cause of his condition and had them removed.

• • •

John Sorde, eminent sport cartoonist, rises to remark that the four most famous Wheats in the world are:

Zack ——
Mack ——
Buck ——
Cream of ——

• • •

Charley Hoff, regardless of his showing at the present Olympic games this year, stands out as one of Europe's greatest all around athletes. He set a record in European collegiate sport circles that speaks for itself. During his scholastic career at the University of Christiania Hoff was never defeated in a scratch event in track and field contests. His world's record of 13 feet, six inches in the pole vault, was only one of the many marks which had stamped him as a wonder, even before the present international games began.

with the playing of other scheduled games.

FOREST HILLS, N. Y., Aug 13.—Miss Helen Wills, woman's national champion, went through her second round today when she defeated Mrs Helene Pollok Falk, of Elkins Park, N. J., in the women's tennis tournament, 6-0, 6-0.

SPORT EVENTS TODAY

RACING:
Meeting of Saratoga Association, at Saratoga, N. Y.
Meeting of Business Men's Racing Association, at Chicago.
Meeting of Niagara Racing Association, at Ft. Erie.
TROTTING:
Meeting of Grand Circuit at Cleveland.
ATHLETICS:
Continuation of ailteann Games at Dublin, Ireland.
TENNIS:
Women's national championship tournament, at Forest Hills, N. Y.
National boys and junior championships, at Chicago.
Southern championship tournament at Asheville, N. C.
GOLF:
Western junior championship tournament, at Chicago.
New York State amateur championship opens at Buffalo.
SWIMMING:
Pacific Coast championships, at San Diego.
YACHTING:
Pacific Coast Yachting Association regatta, at Coronado.
CHESS:
Annual tournament of British Chess Congress, at Southport.

Brownhelm Team Is After Games

The Brownhelm baseball team would like to book games with some good Class A team of Elyria for Aug 31st, and 7th of September, writes John Henning, manager, Vermilion, R. D. No. 3, or phone 106-M, Vermilion.

Tagging The Bases

Walter Johnson turned in his 106th shutout victory when the Senators whitewashed the Indians, 4 to 0. Walter also fanned eight men bringing his total strike outs to 3,180. The victory sent the Senators to within a game and a half of the lead.

The weatherman interferred

A pointer on tobacco

Of course it's what's inside that counts

but notice also the wrapper—

heavy foil, snug, sensible—

makes possible a real saving—hence the price, 10¢

Granger Rough Cut

—made and cut exclusively for pipes

Liggett & Myers Tobacco Co.

Why "One-Shot" is Winning America!

EAST—west—north—south—in every state in the Union—the 1925 Cleveland Six is being seen—discussed—bought—and driven with delight!

A new car—with superbly beautiful bodies, increased power, and greater comfort, it offers as an exclusive feature the "One-Shot" Lubrication System.

Simplicity!

All America has been won by the convenience and simplicity of this new lubrication system that does away with the grimy, tedious task of greasing and oiling the car by hand. Think of owning and driving a car in which you can lubricate all vital parts simply by stepping on a plunger any time—and anywhere. That is one of the reasons why the 1925 Cleveland Six is taking the nation by storm. And another is the

Mileage Motor

This new and larger power plant brings fine car performance down to a price most folks can pay.

Thrilling speed, brilliant acceleration, superb power on hills, silence, smoothness and economy—you get them all from the Mileage Motor.

Balloon Tires

You ride in luxurious comfort everywhere. All models come equipped with genuine, supersize balloon tires at no extra cost.

4-Wheel Brakes

You enjoy the added safety of Cleveland Six 4-wheel brakes. Simple, smooth, and highly effective, they are optional at a slight additional cost.

Come in and get behind the wheel! You have never seen or ridden in a car so marvelously fine and so moderately priced as this—Touring Car $1095, Four-Door Sedan $1495—f.o.b. Cleveland.

(The One-Shot Lubrication System is licensed under Bowen Products Company patents)

The Dunn Motors Co.

Dial 2876 242 3rd Street

OSCAR DUNN, Manager

CLEVELAND AUTOMOBILE COMPANY • CLEVELAND

1925 MODEL CLEVELAND SIX

"Easiest Car in the World to Take Care of"

A Saving on the Purchase and a Profit on The Sale--That's Classified Advertising

The Trading Mart of Lorain County--It's Easy to Sell, Buy or Rent Using This Page

BUSINESS PERSONALS

Phone SERVICE FIRST 3100

The Largest and Most Modern Plant in Elyria

WRIGHT PRINTING SERVICE
Chestnut and Tremont Sts.
Just North of Broad St

IMPERIAL FURNITURE CO.
PHONE 2653
East Broad Street Bridge
12 Years in Elyria
UPHOLSTERING REPAIRING, CABINET WORK, REFINISHING

EYMAN'S TRUNK AND LEATHER STORE
Will save you money on all kinds trunks, traveling bags suit cases and ladies hand bags and purses
537 BROAD STREET

CUT RATE
We Have No Charge Accounts
We sell for cash but cut the price

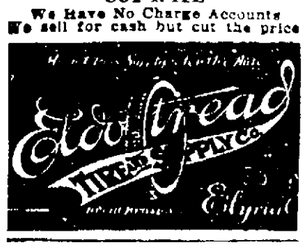

USED AUTO PARTS
FOR ALL MAKES CARS
CORD AND FABRIC TIRES
TOPS AND WINDSHIELDS
AT REASONABLE PRICES
M'GUIRE AUTO PARTS CO
111 West Bridge St.
PHONE 2234

JOSLYN'S UPHOLSTERING CO.
Upholstering Repairing Cabinet Work Refinishing Furniture and Pianos
Tele 6414 114 Grice Ct Elyria Ohio

LAKE LOTS
Before buying that Lake lot
see
WALTER LERSCH
Phone 9411

WILSON THE MOVER
Local and long distance hauling. Fireproof storage. Automobile equipment
HOWARD WILSON
Ph. 2882 209 1st St

FOR SALE
CORNER LOT 100x[illegible]
JEFFERSON AVE.
ALL IN TOWN
MENT

FOSTER ARMSTRONG
REALTOR
[illegible] Broadway
PHONE [illegible]

MARKETS

CLEVELAND PRODUCE MARKET

Butter, Ext lb	40 1 2 to 41 1 2
Prints lb	39 1-2 to 40 1 2
Dist, lb	36 1 2 to 37 1 2
Packings, lb	25 to 27
Eggs, Fresh	34
Ohio fist	36
Western firsts	30 1 2
Coco Nut	24 to 25
High grade animal oil	25 1 2 to 26
Lower grades	20 to 22
Cheese York State	22 to 23
Poultry, Fowls	25 to 2[illegible]
Roosters	30 to 33
Ducks	20 to 23
Apples, Bushel	2 00 to 2 50
Raspberries, 32 qts	6 50 to 7 00
Blackberries 32 qts	6 50
Beans, Dried Navy	6 1 2
Cabbage, Marrietta,	1 00 to 6 00
Potatoes new Sweet Potatoes, bbl,	2 00 to 2 25
Tomatoes, 10 lb basket,	1 50
Onions, Spanish, crate	1 90 to 2 00
Cucumbers, basket	2 25

A Chicago girl lawyer Minnie Goldman is defending her father Abraham Goldman in a suit brought against him for fraud

LOST, FOUND, STOLEN

LOST
Vacuum cup tire and rim for Ford Tuesday night Reward Notify Chronicle Telegram Office

LOST—White gold watch initials T A J on back Finder [illegible] Reward

LOST—Steel fish pole with reel and line Finder call 2848

FEMALE HELP

WANTED — Housekeeper at 521 Winchester St Must be good plain cook Small children no objection Call after 6 p m

WANTED — At once experienced laundress (white) for two days in week One who understands running of washing machine Apply [illegible] 14th St

WANTED—Competent housekeeper for month while on vacation Must have good references B Zlomain Stop 61 Cleveland Road

WANTED—Ladies in his locality to embroider linens for us at home during their leisure moments Write [illegible] Washington Embroideries Lima Ohio

WANTED—Girl or woman to assist in housework and help with children Reply Box 612 Chron Tele

MALE HELP

WANTED—Two first class automobile salesmen Men that can tell the truth about our product Answer [illegible] and cars sell Box [illegible] Chronicle

WANTED — One rough grind hand 11 the Ford [illegible] Apply Foods The Ridge [illegible] North Ridgeville O

WANTED—The Fuller Brush Co has an opening for a man Must have references required Apply [illegible] Prospect Ave [illegible] to 8 p m

POSITIONS WANTED

WANTED—[illegible] nursing [illegible]

WANTED—W[illegible] by experienced [illegible] years old Handy [illegible]

REAL ESTATE FOR RENT

FOR RENT— [illegible] Ave [illegible]

FOR RENT— [illegible] Ct [illegible]

FOR RENT— [illegible] Williams [illegible]

FOR RENT—Single [illegible] Ave $4 per week [illegible] O'Donnell [illegible]

FOR RENT—4 rooms & bath [illegible] 607 East River

FOR RENT—Six room house [illegible] Inquire [illegible] West River St

HOUSEKEEPING ROOMS

FOR RENT — Light housekeeping suite 114 Grice Ct

FOR RENT— [illegible] Middle Ave

FOR RENT— [illegible] East Ave

FOR RENT—Modern [illegible] Middle Ave

FOR RENT— [illegible] West Ave

FOR RENT— [illegible] West Ave

FOR RENT— [illegible] East Ave

ROOMS FOR RENT

FOR RENT—Furnished home [illegible] very reasonable right party Box 612 Chron Tele

FOR RENT—Large front room for [illegible] Phone 6411

FOR RENT—2 furnished rooms private entrance 208 W Bridge

FOR RENT—Large pleasant front room suitable for 1 or 2 ladies or gentlemen 237 Oxford Ct Phone 9351

APARTMENTS FOR RENT

FOR RENT—Suite in Jackson Terrace. Adults Inquire suite 9 2514

FOR RENT— room suite 113 Grace Ct

FOR RENT—Apartment five rooms and bath with heat and water 708 Middle Ave Phone 6114

STORE ROOM FOR RENT

FOR RENT—Business room good location Berger Block Arch St Fremont O

OFFICE SPACE FOR RENT

FOR RENT—Office rooms [illegible] E. GILBERT
21 Redington Bldg Phone 2510

BOARD AND ROOM

WANTED—Elderly person to room and board Quiet pleasant home 4 071

TABLE boarders private home $[illegible] per week Very convenient to factories Box 611 Chron Tele

WANTED TO RENT

WANTED

[illegible] rent furnished home with garage Must be in good neighborhood & modern State terms Size of house [illegible] will lease give telephone number Address [illegible] furnished Box [illegible] Chronicle Telegram

WANTED—Large house 10 rooms or 2 or 3 family modern with bath or garage within [illegible] between No 10 & Dec 1 Joselyns Upholstering Co 114 Grice Ct Phone 6414

WANTED—To rent 6 or 7 room house in outskirts of Elyria by Sept 1st Box 610 Chron Tele

WANTED—To rent 2 or 3 unfurnished rooms for Yellow Taxicab Co Box 6 Chronicle

WANTED—To rent desirable family wants [illegible] may travel between [illegible] Day phone 44 night 3[illegible]

WANTED—To rent on or before Sept 1st [illegible] Eastern Heights preferred [illegible] best references [illegible]

FOR RENT

FOR RENT—Singer sewing machines [illegible] week [illegible] Write or apply [illegible] Singer Sewing Machines [illegible]

FOR RENT— [illegible] for [illegible] Phone [illegible]

REAL ESTATE FOR SALE

BUY A HOME
It is cheaper to buy than to build. Come in and get over our listings before deciding.
S. J. GLORIGI, TAYOR & CO
500 L. C. Bank Elyria

FOR SALE—Property in all parts of the city If interested in a home or investment see us before buying
R. G. BAUS CO
214 Fidelity Bldg Phone 2367
Fire Tornado and Auto Ins

School starts next month
Get located right close now [illegible] Ave [illegible] Price $2000 [illegible] Call Weiler 204 Mills Bldg

R. & B. [illegible] Cleveland St [illegible] finish [illegible] fine lot Maple St [illegible] $4 00 down [illegible] R & B [illegible] 5th street [illegible] Middle Ave $4 00 Don't fail to see [illegible] Duplex [illegible] close in [illegible] Beach Present rent $40 $4 00 [illegible] R & B [illegible] off Lake paved St $400 Terms [illegible] R & B close to Lake Ave [illegible] $4 00 Only $4 00
All these homes are modern in every detail
We have several exceptional bargains in Eastern Heights and South Side
BILLINGS & CARPENTER
Corner Middle and Broad
Phone 2635 Open Evenings

GREGG SHORTHAND
APPROVED COURSES IN BOOKKEEPING AND ACCOUNTING
SAVE FROM $25.00 TO $40.00
By registering at the Elyria Business College on or before Saturday August 16th Cut out and mail this coupon to the Elyria Business College Elyria Ohio for free information about courses and tuition
Name .....
Address .....
FALL TERM TO OPEN TUESDAY SEPTEMBER 2

TODAY'S BEST STORY

CUT RATE
We Have No Charge Accounts
We Sell for cash but cut the price
HIGH CLASS SUPPLIES FOR THE AUTO
ELDOTREAD TIRE & SUPPLY COMPANY
109 Broad Street ELYRIA O

FOR SALE—Practically new 6 room house [illegible] electric lights on North Ridge near stop 7 See G H Stoughton Phone 30651

FOR SALE—Four room cottage, in good condition, good location Price $1,300
MARSH REALTY CO.
Room 24 Century Block

SPANISH HOUSE SOLD We have another good buy [illegible] Heights, 6 rooms [illegible] oak floors, 60x135 lot [illegible] of shrubbery close to Park Ave $3,000 Terms
South side duplex up to date oak floors [illegible] 60x150 shrubbery and flowers Reasonable offer takes it
Middle Ave 10 rooms oak fireplace arranged for two families For this week only $3,500
410 W River St 6 rooms gas fine condition owner leaving barg $3,000 terms
New 6 room and bath E side Very nice $3,100 $800 down
10 A between Elyria and Cloverdale garden land ridge soil 6 room house good fireplace bath barn cement cellar 1,000 chicken house all kinds of fruit Call us on this $3,500 Terms
See us for resales lots at Vermilion On Lake Erie
PICKELSIMER & WHITNEY
204-205 3-34 Century Blk

FOR SALE—Cleveland St 6 rooms & bath [illegible] modern [illegible] Last terms [illegible] owner [illegible]

FOR SALE—Real bargain 2 family modern Middle Ave [illegible] garages Reasonable terms See owner Box 609 Chron Tele

FOR SALE—Eastern Heights modern home six and bath priced to sell leaving town Terms [illegible] $5,500

FOR SALE— room house [illegible] Oxford St Price $2,000 M Oberlin
J. L. GILBERT
Real Estate & Insurance
2 Redington Bldg Phone 510

FOR SALE—New house modern 111 East Ave [illegible] empty Easy terms house 19 Cleveland St [illegible] M O'Donnell O'Donnell [illegible] Store

At the holidays located south side [illegible] bath modern [illegible] fruit trees [illegible] sale in [illegible] owner to leave city Very [illegible] corner lot south side [illegible] thoroughly modern cottage [illegible] Owner anxious to close this price at right
A [illegible] in south side duplex of 5 & 5 rooms [illegible] bath all modern conveniences [illegible] in excellent [illegible] price
Modern [illegible] cottage east side [illegible] from $3000 to $4000 that [illegible] easily duplexed
G. R. ALLEN & SON
[illegible]

FARMS FOR SALE

FARMS
We have a large list of farms and suburban homes for sale or trade Exclusive property for quick square deal sales
R. G. BAUS CO
214 Elyria Blk Phone 2367

FARMS & SUBURBAN HOMES
We have [illegible] farms [illegible] to see us [illegible] gain [illegible] terms [illegible] much [illegible]
G. R. ALLEN & SON
[illegible]

FOR SALE—Original [illegible] Farm [illegible] Ridgeville [illegible] See
MARSH REALTY CO.
Room [illegible] Century Blk

SPECIALS
[illegible] with all city conveniences [illegible] Ridge [illegible] 119 feet to the [illegible] continuing [illegible] land be the same [illegible] but subject to [illegible] ways
Plaintiffs aver that the defendants John W Perigo [illegible] unknown heirs [illegible] W Perigo [illegible] interest in said premises [illegible] the fact that by [illegible] 1904 and recorded in Volume [illegible] Page 87 of Deeds [illegible] County Ohio [illegible] said County [illegible] said John W Perigo [illegible] stated of said [illegible]
Plaintiffs aver that [illegible] Perigo (first name unknown) wife of John W Perigo [illegible] interest in said premises [illegible] of the fact that the [illegible] Lorain County Ohio [illegible] she was ever divorced from [illegible] right in the interest [illegible] John W Perigo [illegible] said deed recorded in Volume [illegible] Page 87 of the deed records of said county
The prayer of said petition is that the plaintiffs may be decreed to be the owners in fee simple of the above described premises free and clear of any and all claims of said defendants John W Perigo [illegible] Perigo (first name unknown) wife of John W Perigo the unknown heirs and devisees of John W Perigo deceased [illegible] and all of said defendants may be required to answer and set up what they have if any they have to claim to have in said premises or be forever barred from asserting the same that the same may be adjudged null and void and that the title of plaintiffs to said premises be quieted against the same and for all such other and further relief as may be just and equitable
Defendants are required to answer on or before the [illegible] day of August 1924
FRANK H. OTT and JULIA L. OTT
by their attorney
MORGAN P. GUENTHER
[illegible]

MISCELLANEOUS WANTS

WANTED—Young lady wants [illegible] position Just finished high school Address Miss Ferber, Elyria R. F. D. No 7

WANTED—Washing [illegible] Phone [illegible] 514

WILL give piano lessons in music college [illegible] home [illegible] per lesson Write Box No 606 Chronicle

MISCELLANEOUS FOR SALE

FOR SALE—At the Riddles Klothes Shoppe Temple Bldg show cases shelving dress cases dining room table and six chairs Call 2[illegible]

FOR SALE—Stroller Phone 270

FOR SALE—Cut Gladiolus [illegible] dozen Phone 30 62

FOR SALE—Madonna Lily bulbs Phone 4022

FOR SALE
Standard drop head sew mach $[illegible]
White drop head sew mach $[illegible]
Singer drop head sew mach $[illegible]
SINGER STORE

FOR SALE—Good gas range oven above Phone 7721

FOR SALE—Aultman Taylor Separator 27x42 with feeder and blower Peerless engine water wagon and tank Will sell all or separate Wm Riebau Berea, O R D 4

FOR SALE—Cut flowers all varieties 110 Williams St Phone 3[illegible]672

FOR SALE—3/4 size violin $9 with bow $10.50 fine instrument for the beginner The Henshey Music Co 326 Broad St Elyria

FOR SALE—Upright piano good tone $[illegible] The Henshey Music Co, 326 Broad St Elyria

FOR SALE—Laying hens must be sold at once Phone 30494

FOR SALE—Round Oak Chief coal range No 1 condition 328 19th St Phone 30511

FOR SALE—Good gas range, oven above Phone 7-21

FOR SALE—Electric sewing machine slightly used from $42.50 up Machines guaranteed Phone [illegible] Singer Store

FOR SALE—Large oak dresser $20 iron bed springs mattress complete $[illegible] bed brass bed & springs $10 [illegible] 9th St

FOR SALE—Motors for any make sewing machine from $10 up Guaranteed Singer Store

BUSINESS OPPORTUNITIES

FOR SALE—Restaurant fully equipped Doing a good business Will guarantee a profit of $75 to $100 per week Phone 6108S Lorain O

GARAGES FOR RENT

FOR RENT—Garage 152 Eastern Heights Blvd

FOR RENT—Garage 2[illegible] 6th St Phone [illegible]

AUTOS AND ACCESSORIES

SPECIAL SALE ALL WEEK
USED CARS
192[illegible] Ford sedan new tires
192[illegible] Ford coupe new paint
192[illegible] Ford coupe many extras
192[illegible] Ford touring Hassler
192[illegible] Ford touring Hassler
192[illegible] Ford truck express body
THE SIMPSON MOTOR COMPANY
Phone 2922

FOR SALE— 4 model Ford coupe [illegible] tire spare Evenings 629 Middle

FOR SALE—Mitchell touring good [illegible] paint good motor $1 0 Inquire [illegible] Clark St

LEGAL NOTICES

Case No 21416
In the [illegible] Perigo (first name unknown) wife of John W Perigo and the unknown heirs and devisees of John W Perigo deceased [illegible] places of residence unknown [illegible] the names of the heirs and devisees mentioned [illegible] on the 3rd day of July 1924 [illegible] Ott and Julia L Ott filed a petition in the Court of Common Pleas of Lorain County Ohio [illegible] No 21416 [illegible] the parties in which petition [illegible] allege that they are the owners in fee simple and [illegible] in actual possession of the following described real estate to wit
[illegible] situated in the township of Ridge [illegible] County of Lorain [illegible] State of Ohio and known as [illegible] part of original Ridge [illegible] Township [illegible] and described as follows
[illegible] at the intersection of the center line of Center Ridge Road with the center line of the Pennsylvania Railroad [illegible] South 70 degrees 0 minutes West along the center line of said Center Ridge Road [illegible] 0 feet thence North 19 degrees 0 minutes West [illegible] 20 minutes East [illegible] feet to the center line of the Pennsylvania Railroad [illegible] Ridgeville Center Road 119 feet to the place of beginning containing [illegible] acres of land be the same more or less but subject to [illegible] highways
Plaintiffs aver that the defendants John W Perigo [illegible] unknown heirs [illegible] W Perigo [illegible] interest in said premises [illegible] the fact that by [illegible] 1904 and recorded in Volume [illegible] Page 87 of Deeds [illegible] County Ohio [illegible] said County [illegible] said John W Perigo [illegible] stated of said [illegible]
Plaintiffs aver that [illegible] Perigo (first name unknown) wife of John W Perigo [illegible] interest in said premises [illegible] of the fact that the [illegible] Lorain County Ohio [illegible] she was ever divorced from [illegible] right in the interest [illegible] John W Perigo [illegible] said deed recorded in Volume [illegible] Page 87 of the deed records of said county
The prayer of said petition is that the plaintiffs may be decreed to be the owners in fee simple and [illegible] described premises free and clear of any and all claims of said defendants John W Perigo [illegible] Perigo (first name unknown) wife of John W Perigo the unknown heirs and devisees of John W Perigo deceased [illegible] and all of said defendants may be required to answer and set up what they have if any they have to claim to have in said premises or be forever barred from asserting the same that the same may be adjudged null and void and that the title of plaintiffs to said premises be quieted against the same and for all such other and further relief as may be just and equitable
Defendants are required to answer on or before the [illegible] day of August 1924
FRANK H. OTT and JULIA L. OTT
by their attorney
MORGAN P. GUENTHER
[illegible]

LEGAL NOTICE
Case 21409
Levi Moor, the unknown wife of Levi Moor the unknown heirs at [illegible] devisees [illegible] administrator [illegible] all creditors of Levi Moor deceased [illegible] of the unknown wife of Levi Moor all of whose places of residence are unknown and the names of the unknown heirs at law devisees legatees grantees administrators executors assigns and creditors of Levi Moor deceased and of the unknown wife of Levi Moor unknown will take notice that Louis Miller Jr as plaintiff filed a petition against them as defendants in the Court of Common Pleas of Cuyahoga County Ohio alleging that he the plaintiff is the owner in fee simple and is in undisputed possession of the following described premises to wit
Situated in the Village of Avon Lake County of Lorain and State of Ohio and known as being part of Section No 18 Township of Avon and bounded and described as follows
Beginning in the center of Belden-Avon Road (also known as Avon Center Road) at its point of intersection with the Southerly line of the right of way of The Lake Shore Electric Railway Company thence Southerly along said center line of Belden-Avon Road 244.15 feet to the Northeasterly corner of land conveyed to David Kelley by deed dated June 1 1896 and recorded in Vol 24 pg 646 of Lorain County Deed Records thence Westerly along the Northerly line of said conveyed to David Kelley to the Northwesterly corner thereof which point is also the Northwesterly corner of said Lot No [illegible] a subdivision of the Wire Farm as shown by the recorded plat of said subdivision in Vol 7 of Maps Page [illegible] of Lorain County Records thence Southerly along the Westerly line of said subdivision [illegible] the Wire Farm to the Northwesterly corner of Sub Lot No [illegible] which sublot was conveyed to G [illegible] and Phoebe [illegible] by deed dated Aug 19 1907 and recorded in Vol 90 pg 324 of the Lorain County Records thence [illegible] along the North line of said conveyed to H G [illegible] and Phoebe [illegible] 304.04 feet to the center line of said Belden Avon Road thence Southerly along said center line 181.10 feet to the Northeasterly corner of Sub No [illegible] of said Subdivision of the Wire Farm which Sublot No [illegible] was conveyed to David Kelley by said deed recorded in Vol [illegible] Page 646 of Lorain County Deed Records thence Westerly along the Northerly line of said Sublot No [illegible] 79.06 feet thence South 19 degrees [illegible] feet to the Southwesterly corner of the premises [illegible] Sublot No 10 of said subdivision Wire Farm conveyed to Charles A Buswell by deed dated July 1 1887 and recorded in Vol 57 page 295 of Lorain County Deed Records which point is also the Southerly line of said Sublot No 1[illegible] thence Westerly along said Southerly line to the Southwesterly corner thereof which point is also the Northwesterly corner of land conveyed to Susan Matteson by Deed dated September [illegible] 1[illegible] and recorded in Volume 2 page [illegible] Lorain County Deed Records thence Southerly along the Westerly line of said Sublot No [illegible] feet to the North line of land conveyed to John Hell by deed dated February [illegible] and recorded in Vol [illegible] page [illegible] Lorain County Deed Records thence Westerly along the Northerly line of said conveyed to John Hell [illegible] feet to the place of beginning containing [illegible] acres of land be the same more or less but subject to all legal highways
The petition alleges that the defendants have no right, title or claim to said premises which is such as to cloud the title of the plaintiff herein and that the plaintiff is the owner in fee simple and entitled to the possession of said premises free and clear of the claims of the defendants and that the defendants have no interest in said premises whatsoever
The prayer of said petition is that the same may be adjudged null and void and that the defendants have no right, title or interest in said premises or any part thereof and that the title of the plaintiff be quieted against the same and for all such other and further relief as may be just and equitable
Defendants are required to answer on or before the [illegible] day of August 1924
LOUIS MILLER JR
Plaintiff
By WILLIAM W. ROSENZWEIG
His Attorney

PITTSFIELD

By MRS M. A. CAMPBELL

Pittsfield Aug 13.—Mrs. Tracy Herrick and son Stanford of Lakewood spent several days of last week at the home of her grandmother Mrs Melissa Gill

Mr and Mrs Eli Rider entertained on Sunday their mother and sister and husband Mr and Mrs Carl Kessler of Norwalk

Martin Bohn and children Lawrence and Benus attended a family reunion held at the Frank Kreuger home in Russia on Sunday

Mr and Mrs Clarence Betts of Kipton and Mr and Mrs Fred Jordan, of Penfield, spent Sunday at the Robert Jordan home

Born to Mr and Mrs V M Norton, Aug 6, a baby boy to be called Herman Lloyd

Mr and Mrs Will Cameron, of Columbus were guests at the Will Davies home from Friday evening until Sunday evening

Mrs P H Smith, of Cleveland joined her husband at the John Watkins home on Saturday Mr Smith returned home with her Sunday evening after spending the last two weeks at the Watkins home He reported that he had spent a most pleasant vacation and returns to the city in better physical condition than when he came, invigorated by wholesome, fresh food and manual labor in the pure air

Mr and Mrs C D Pickworth and daughters Miss Oma Pickworth and Mrs Fred Sheffield and granddaughter Anna Sheffield motored on Sunday afternoon to the home of Mr Phelps in Grafton and made a call They came home by the way of Oberlin and called on their old time neighbor in Pittsfield, James S Baldwin They found him quite helpless from rheumatism He has not been out of the house since last fall His many friends will be sorry to hear of his affliction

Threshing of wheat is being done rapidly and yields are good On the O J Whitney farm it was 30 bushels per acre Albert Mohnnon had 122 bushels from 4 acres and H P Campbell had 163 bushels from 5 acres

Mrs Eugene Brown does not improve from rheumatism that she has been suffering with for several weeks

Clarence Jordan and family and brothers Kenneth and Russell Jordan and Misses Louise Beam camp of Oberlin and Mary Jordan Mr and Mrs Leon Bean and baby spent Sunday at Crystal Beach

Mr and Mrs Lee Hovis Mrs A Baker and bab Mary Joe of Elyria and Miss Pauline Pitts of Alexandria O were callers at the Mrs E Campbell home on Friday

Mr and Mrs Thomas Burton spent last week with their daughter Mr and Mrs John VanArsdale in Columbia

Mrs Fisheries of Carlisle is caring for Mrs V M Norton and little son

Mr and Mrs C D Pickworth accompanied by Mr and Mrs Earl Ward of Oberlin were recent guests at the home of their brother and wife Mr and Mrs Burt Ward in Pittsfield

Mr and Mrs Fred Lwine of Lakewood spent Sunday at the home of their uncle I C Horton

Mr and Mrs Fred [illegible] attended a picnic supper with a party of friends from Wellington at Chippewa Lake Friday evening

Several from here attended the Chautauqua at Oberlin last week and report very good lectures and entertainments [illegible] session

Mr M A Gill and granddaughter Mrs [illegible] Herrick spent Monday at the C F Gill home in Brighton

Miss Mae Norton visited last week at the home of her aunts Mrs Clarence Friend and Mrs Walter Friend in Wellington

The White Family reunion was held at the Frank Krueger home on Sunday There were fifty three members of the family present Out of town members were Mr and Mrs L Coleman of Sullivan Mr and Mrs C H Davies Lawrence Davies Mrs Anna Worcester and family Clarence Friend and family Walter Friend and family of Wellington Dwight Loscombs and family of East Russia Mr and Mrs F Pyecraft and child of Elyria and Mr and Mrs I B Anabel of Oberlin A fine picnic dinner was served at noon and in the evening for all There were nine births and one death in the family during the year The next meeting is expected to be held at the V M Norton home in August 1925

John Watkins is not as well as he has been and his friends will regret to hear this report as he is our last veteran of 1861 living in Pittsfield and is a staunch patriotic citizen and good man

DeForest Pratt of Ridgeville is making an indefinite stay at the Leroy Lounsbrough home helping with the farm work

Mr and Mrs H E Bartlett entertained H N Bartlett and daughter Miss Virginia and Miss Northea of Wilkinsburg Pa on Saturday and Sunday On Sunday Mr and Mrs Hayes Whittlesey and daughters Ruth and Lucy of Brownhelm and Mr and Mrs F C Bartlett and sons Marc and Edwin of Russia were the party at the old home now the home of H E Bartlett and spent the day H N Bartlett is a brother to the late Horace Bartlett and the only one left of the family and is an uncle of Mrs Hayes Whittlesey and of H E Bartlett and F C Bartlett and was a former resident of Pittsfield

Tuesday evening Mr and Mrs Leroy Lounsbrough and the Nelson Lounsbrough family joined a party of Oberlin people and spent the evening at Beaver Park

Will Lounsbrough and daughter in-law, of Toledo, were over Sunday guests at the home of his brother Nelson Lounsbrough, and on Monday resumed their journey to Niagara Falls

FOR SALE
USED AUTO PARTS
Ford and Chevrolet
CASCADE GARAGE
310 Furnace St.
Elyria

MY HUSBAND'S LOVE
Adele Garrison's New Phase of
Revelations of a Wife
(C) 1924, by Newspaper Feature Service, Inc.

The Surprise Harry Underwood Gave Madge.

At something in Harry Underwood's voice a warning little bell tinkled away down in my consciousness and in obedience to its signal I smothered upon my lips the bantering reply I had meant to make to his admiring little comment upon my flaming color.

It was one thing to enjoy for a few fleeting hours this unexpected outing at Lillian's request, in order that I might find out just what was Mr. Underwood's connection with the bootlegging gang from which he so spectacularly had rescued me.

It was another, I told myself, to let my own zest in the enjoyable evening hamper my ability to keep the game of wits strictly in my own hands

Harry Teases Madge.

There is no man of my acquaintance quicker of brain, more fascinating or more disconcerting than Harry Underwood, and while I was sure that as Lillian had said, he never would be "unmanageable," yet I was equally sure that, to quote her again he would be flamboyant, sentimental and theatrical"

Indeed, his eyes had betrayed his verging upon the second emotion, and I knew that were I to justify Lillian's confidence in my "ability to handle any situation," I must watch my steps warily

Therefore I made no direct answer to his comment but hurried out of our door and down the broad stairway to the first floor of the apartment building But without actually running and thus attracting undesirable attention I was unable to keep ahead of my escort, and before I reached the street door his hand was upon my arm protectively, and his deep voice was murmuring in a tone half bantering half earnest

What a startled fawn—with the wolves having—it is! Must great big man not say what is in his heart in first red? Must he talk only about weather and high price of politics?"

The desire to laugh clutched me again but I suppressed it heroically.

I do not mind anything save personal comments" I said, so primly that I did not blame my escort for falling back a step when we had reached the sidewalk, and taking off his hat with a ludicrously mocking protest at reverential respect, heedless of the round eyes of the passing pedestrians mercifully few

Why good evening, Mrs General" he ejaculated while I reflected that for a man who professed as he did to consider Dickens relegated to a back shelf in the literary ranks, he often betrayed his close reading of the immortal characterizer.

"Have You the Scarab?"

I didn't know you had arrived in our midst If you will honor me."

He gestured to a luxurious limousine which I saw at once was no hired machine and the door of which Pete now most correctly attired in a chauffeurs uniform, was holding open

I preceded him into the car, glad to get anywhere away from the curious eyes of the passersby, and Mr. Underwood, with a low toned direction to Pete as the man closed the door went on with his nonsensical pretense

"I have wanted so many years, Mrs General to hear your famous slogan from your own lips. I always get it twisted Tell me, is it 'Papa potatoes poultry, prunes and prism' or should 'poultry' be left out? I have heard it quoted both ways'

You might read the book and find out I snapped in sheer self-defense against the rebellion of my risibles His air of waiting breathlessly for my decision was irresistibly ludicrous when in almost any one else it would have been banally tiresome

He fell back as if I had struck him

"And this from you?" he reproached me with a tragic mien Then as the limousine slowed up and drew to the curb at a spot less than two blocks away from the apartment we had left, his voice suddenly lost its banter and became crisp with authority

"Have you that scarab with you?" he demanded

For an instant I was tempted to give him a negative answer, then mutely I took it from its fastening just below my throat—I never have travelled without it since the day he so impressively warned me of the advantage its possession might some day give me

His face lightened flashingly, and his voice was warm with approval.

"That's the girl" he said. "Now, do you see where we are?"

I bent forward and looked from the window

On the street that crosses ours," I answered

"Yes, and with that little pawnshop of which I told you only three doors behind us Don't look so startled" he chuckled "I'm not going to take you for a call on the pawnbroker a"

DINNER STORIES

Mr Rae came home the other evening with a neat little brown paper parcel

"It's a new collar for that dog of Black's," he explained.

Mrs. Rae unwrapped it and gave a little cry of astonishment.

"It's too good for that dog," she told him.

"Yes," he said, "I gave $2.50 for it"

"Two dollars and a half? What on earth for? I don't understand at all. You've always said that you loathe that dog."

"Yes, that's just it," Mr. Rae agreed. "With that collar on, everyone is sure to think the brute is worth stealing."

Try ad in the Chronicle-Telegram want columns

POLLY AND HER PALS--BY CLIFF STERRETT

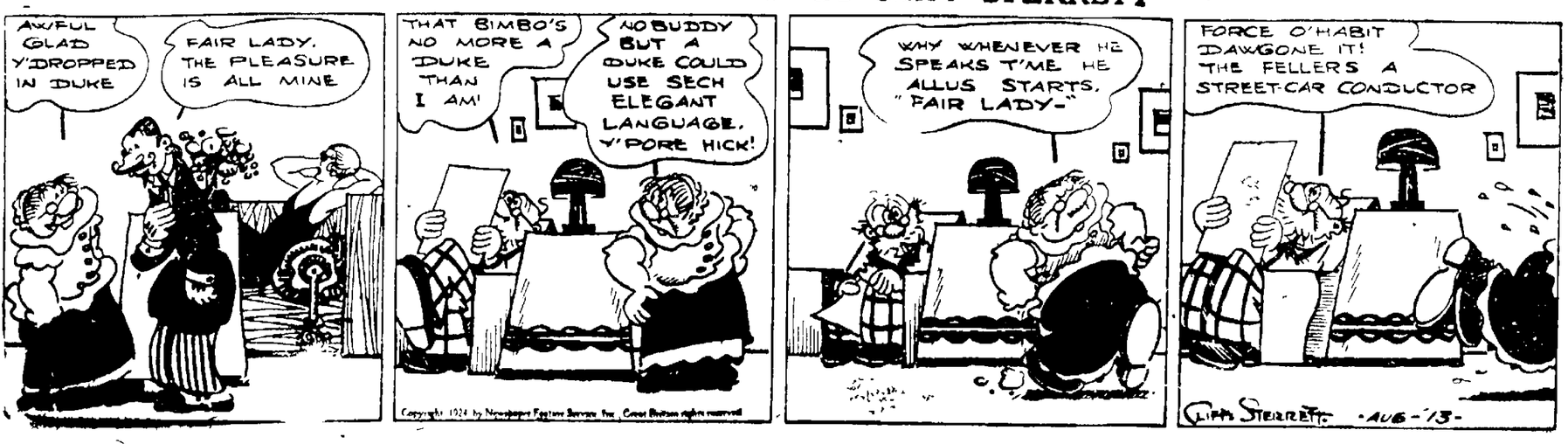

FIRST CHURCH AND ST. JOHN'S BATTLE FOR TITLE THURS.

Speaking of baseball, a real game is on the docket for tomorrow night in the Y. M. C. A. Church Twilight baseball league between the First Congregational and the St. John's Lutheran teams.

This game is the postponed game that resulted in a tie when the two teams met in the first round and after playing seven full innings with the score four all the game was called on account of darkness. Both team fought hard for a victory and neither could break the deadlock although at several times during the game it looked as though either team would pull out on top and snatch away a victory. Still neither team could put in that final punch and the game resulted as stated above—a tie.

Game Ended a Tie.

These two teams have only met once since that date and this game also was called on account of darkness after a late start and four innings completed. Still this game was in the hands of the St Johns team this time who were leading with a score of 4 to 1. It looked at the time as though the St. Johns would have won the game but it is hard to say just what the outcome would have been if the full seven innings had been played.

Both teams are at the top of the league and fighting it out for first place. Not only are they at the top of the league standing but their teams are composed of some of the best players in the league and with these two points alone it goes to show that a real game is bound to develop in their meeting tomorrow night at Cascade park.

Intense Interest.

Quite a large crowd of fans were on hand to see the other games and a large crowd is looked for tomorrow night when Umpire Tommy Bruce calls play ball. The game is scheduled to start at 5:45 p. m. and not later than 6 p. m.

The Y. M. C. A. playground leagues' schedule follows:

TODAY

Church Twilight B. B. League.

St. Pauls vs 1st Congregational, at Cascade park, at 5:45 p. m.

Junior Playground League.

Ely vs. Gates, at Gates, at 6.45 p. m.

Roosevelt vs. Franklin, at Franklin, at 6.45 p. m.

Hamilton vs. McKinley, at McKinley, at 6.45 p. m.

TOMORROW

Church Twilight B. B. League.

First Congregational vs St Johns Lutheran at Cascade park, at 5.45 p. m. This is one of the postponed games first round a tie game)

Senior Playground League.

Ely vs Gates, at Ely, at 6 45 p m

Roosevelt vs Garford, at Roosevelt at 6 45 p m

McKinley vs Hamilton, at Hamilton, at 6 45 p m

City Tennis League.

Cubs vs Harshaw-Fuller Co., 13th street courts, at 5 45 p. m

SETTLEMENT HOUSE GIRLS DEFEAT ELY

The Settlement House White-bands defeated the Ely Girls baseball team in a spirited game on the Settlement House grounds Tuesday afternoon at 2 [illegible] The score was 15 to 10 in favor of the White bands. Mary Kopas and Edith Gabbagy each knocked three-base hits. Marian Kuehn starred for the Elys.

ONE OF BABE RUTH'S HOMERS IN THE MAKING

A movie of one of the Big Bambino's swings that puts the baseball out of the lot. Note how he sets himself for the wallop and the power he gets into his swing. Nothing much there to cheer a pitcher.

CLUB STANDINGS

AMERICAN LEAGUE

Club	G.	W.	L.	Pct.
Detroit	1[illegible]8	61	47	[illegible]
New York	110	62	48	[illegible]
Washington	111	61	[illegible]	[illegible]
St Louis	108	57	51	528
Chicago	107	51	56	477
Cleveland	110	52	58	473
Philadelphia	109	46	63	422
Boston	[illegible]	[illegible]	[illegible]	[illegible]

NATIONAL LEAGUE

Club	G.	W.	L.	Pct.
New York	107	69	38	645
Pittsburgh	105	61	44	581
Chicago	106	59	47	557
Brooklyn	109	59	50	541
Cincinnati	112	58	54	518
St Louis	108	45	63	417
Philadelphia	105	40	66	377
Boston	107	30	68	364

YESTERDAY'S RESULTS

American League

Washington 4, Cleveland 0
St Louis, New York, rain
No other games scheduled

National League

Pittsburgh-Brooklyn, no game, rain
Chicago-Boston, no game, rain
No other games scheduled.

TO-DAY'S GAMES

American League

Cleveland at Washington
Chicago at Boston
St Louis at New York (two games)
Detroit at Philadelphia.

National League

New York at Pittsburgh
No other games scheduled

LEFT! LEFT! LEFT, RIGHT, LEFT!
Which Means Cobb Hopes to "Hayfoot" League to Death

Ty Cobb, astute leader of the flag-threatening Tigers, hopes to southpaw the American League to death in the closing weeks of the pennant fight and grab off the bunting. *Earl Whiteill*, left, and *Edwin Wells* (right), both pitchers, have proved their ability to win games for the Jungaleers. If *Dutch Leonard*, center, just reinstated, shows winning form Cobb plans to shoot his flingers at the opposition in military style—left! left! left, right, left! George Dauss will be the man to start his delivery on his right foot—and with his right hand.

CAREY ROOFERS LOSE IN A DOUBLE-HEADER

Settlement House Stars defeated the Carey Roofers in a double header game played on the Gates grounds Tuesday afternoon at 1 30 The score in the first game was 17 5, in the second 14-5. Mirth and Banik started for the Settlement, each making the base runs Flicker played especially well for the Carey Roofers.

In the evening the Ely boys came to the Settlement and the Settlement House Stars defeated the Ely group, 14-4.

SPORT FLASHES

SARATOGA SPRINGS, N. Y., Aug 13—The condition of Earl Sande, America's premier jockey, was reported less encouraging today. It was learned for the first time that the rider suffered a broken collar bone, in addition to a multiple fracture of the left leg and possible broken ribs when he fell off James Butler's supt last week

NEW YORK, Aug 13—With their backs to the wall, the Yankees today opened their last home stand of the season, playing series of games that will keep them busy on their own hallwick until Sept 7. During this period they will be called on to face contender after contender in the American League race.

TOLEDO, O Aug 13—Rainy weather prevailed for the final rounds in the Ohio Golf tourney over the Sylvania course today, Primett French Youngstown, professional, was leading at the close of the second round of play late Tuesday with a fine one hundred and forty-seven for thirty six holes.

EAST CHICAGO, Aug 13.—Jack Johnson world champion ten years ago will not meet Tut Jackson in the negro finale of a fight program at the Oswego arena Friday night, Mayor Frank Callahan affirmed today acting on orders of Gov. Emmet Branch The Gov. advised that the bout be called off for the good of boxing.

BROWNHELM

Mrs. R. W. Bechtel
Telephone Black 15

BROWNHELM, Aug 13—The third annual reunion of the Horn family descendants of Fredrick and Katherine Horn was held Saturday Aug 9, at the home of Mr. and Mrs Charles Bechtel. A picnic dinner was served on the lawn Various games and contests and social chat enlivened the afternoon and evening Officers chosen for the coming year are president, Adam Horn, secretary, Gladys Meitzke, entertainment committee, Mrs Tacker Baird, Mrs Virgin Cox and Esther Brechmacher

Among the guests present were: Mrs. Ralph Beachman and children Elizabeth, Ralph and Richard, of Duluth, Mich; Mrs. Earl Shope and sons Earl and Lewis, of Detroit, Mich; Mr. and Mrs. Virgil Cox and son Lawrence, Mrs. J. Beachman, Miss Margaret Beachman, of Cleveland, Mr. and Mrs A. Meitzke and Gladys and Robert Meitzke, of Lorain, Mr. and Mrs. Roy Angersbach and daughters Elizabeth and Ruth and Mr and Mrs Adam Horn, of Henrietta, Mr. and Mrs. R. Brechmacher, Wm Brechmacher, Misses Esther and Elsie Brechmacher, Mr. and Mrs George Horn, Mr. and Mrs Parker Baird and daughter Jane, Mr and Mrs Charles Bechtel, [illegible] Mary Bechtel, James Wilson and Mr. and Mrs [illegible] and sons Donald, Raymond and Clayton.

Mr. and Mrs August Meitzke and Gladys and Robert Meitzke spent the week-end at the George Horn home

Mrs William Schubert and Fred Schubert, of Elyria, spent Saturday afternoon at the Charles Bechtel home

Ray Lees has a new Ford Sedan.

Something new in the way of motion pictures is one showing atoms The picture was made with a machine owned and used by D. W D Harkins of the University of Chicago

DURST IS SISLER'S HOPE AS INJURIES CRIPPLE OUTFIELD

Cedric Durst is Sisler's hope of filling up the yawning gap in the Browns' outfield with both slugging Ken Williams, and substitute Hershel Bennett out with injuries. Durst was recalled from the Pacific Coast league to plug up the hole.

Sport Sparks

All can pity the ball player who has to run bases all day dance with the chapeirones at his wife's party in the evening and walk the floor with the baby all night

Another one of those incurable optimists has been discovered, and, strange to say, he is a newspaper reporter. His article reads "When the British polo team practises here in September the Prince of Wales will be in the saddle."

The most popular souvenirs collected at Summer resorts seem to be the towels and writing paper

YOU KNOW ME, AL.

With a Babe in the line up and Miller Huggins hollering "Mau-Mau" during the closing innings of each game, the Yankee team is beginning to resemble a nursery

Mamaux has been ascending to high altitude in recent games but then that is only natural for a tenor

You can hardly blame a man who shoots his wife for using his new tennis racket to close the windows during a thunder shower.

Many men follow the horses but few ever catch up with them judging from the size of their bankroll

SPORT CHRONOLOGY

William Tell hits the apple, 1307. Acclaimed as world's greatest pinch hitter

Henry Hudson buys Manhattan Island, 1609 but is unable to get a ticket for the world's series.

Augustus corrects the calendar, 8 B C, but fails to schedule any double-headers on Sundays.

Methuselah dies, 2348 B C, having lived 969 years without seeing St. Louis win a pennant.

Yale College founded, 1701. First student marries chorus girl, 1702.

Athotes invents hieraglyphics 2122 B C. First official baseball scorer.

The curse is pronounced on Ham 237 B C Curse pronounced on eggs, 1924

Egyptians worship dogs, 4400 B C American sporting public develops equal fondness for hot dogs, 1850-1924

SPORTS DONE BY BROWN

One by one the lads who won their fistic honors between the battles of the world war are stepping from the squared circle. Bob Roper and Bob Martin were the first two notables to go. Martin gave up the ring game, [illegible] championship hopes were buried, and joined the New Jersey state police. Roper went into business.

Now Fay Keiser, who first drew attention by his thrilling battle with Martin in the tournament held by the A. E. F. in France, has laid aside his gloves and fighting trunks. He gave up the game after suffering a knockout in the third round in his fight with Jack Slattery a short time ago.

Keiser was the boxing hero of the famous Seventy Second division in the world war. He was heavyweight champion of the division and many of his followers disputed the decision which Martin gained over him in the tourney that followed the close of field activities.

Keiser later got revenge for the defeat, however, by giving the husky a thorough beating. This fight started Martin on the road to oblivion.

Keiser's many battles with Harry Greb drew the former much attention if not much fame. The last time they met Greb beat Fay down in twelve rounds. Keiser's fight with Slattery was the only one in which he engaged after the Greb mill.

* * *

His failure to develop a couple of good pitchers out of the squad of 11 rookies that he took south last spring has been a great disappointment to Tris Speaker manager of the Cleveland Indians. A checkup of the team roster the other day showed that only one of the eleven prospects tried out last spring in sunny Florida is now with the team. That one is Luther Roy. And he was sent to the minors for a time, along with the 10 other hopefuls. He was recalled recently from Chattanooga. His work has been highly satisfactory and indicates that he is ready to stick in the big show.

The ten who were not ready when disposed of in cutting down season are Drake, Bedgood, Edmondson, Vondrashek, Learn, Levsen, Kuhn, Sullivan, Lindsey and Jeric.

As it shows where the trails lead for youngsters who find their journeys to the big show postponed the disposition made of these 10 might be of interest. Jim Lindsey was sent to Wichita Falls. Drake was sent to Kansas City. Levsen and Sullivan went to the Three Eye league. Edmondson is with Des Moines. Vondrashek was sent to Elmira but was found wanting. Kuhn went to the same club. Bedgood and Jeric were given unconditional releases and Learn was turned over to Lakeland, the hometown club at the Indians' training camp.

* * *

Bill Johnston, one of America's tennis wonders, reports that the recent operation he underwent for the removal of his unsympathetic tonsils has done wonders for him.

Johnston, naturally almost frail in build, found two years ago that he was losing weight. All efforts to hold his weight, let alone increase it, were of no avail. This year he heeded the word of doctors that ailing tonsils might be the cause of his condition and had them removed.

* * *

John Sords, eminent sport cartoonist, rises to remark that the four most famous Wheats in the world are:

Zack ——
Mack ——
Buck ——
Cream of ——

* * *

Charley Hoff, regardless of his showing at the present Olympic games this year, stands out as one of Europe's greatest all around athletes. He set a record in European collegiate sport circles that speaks for itself. During his scholastic career at the University of Christiania Hoff was never defeated in a scratch event in track and field contests. His world's record of 13 feet, six inches in the pole vault, was only one of the many marks which had stamped him as a wonder, even before the present international games began.

SPORT EVENTS TODAY

RACING:

Meeting of Saratoga Association, at Saratoga, N Y.

Meeting of Business Men's Racing Association, at Chicago.

Meeting of Niagara Racing Association, at Ft. Erie.

TROTTING:

Meeting of Grand Circuit at Cleveland.

ATHLETICS:

Continuation of ailteann Games at Dublin, Ireland.

TENNIS:

Women's national championship tournament, at Forest Hills, N Y.

National boys and junior championships, at Chicago

Southern championship tournament at Asheville, N. C.

GOLF:

Western junior championship tournament, at Chicago.

New York State amateur championship opens at Buffalo.

SWIMMING:

Pacific Coast championships, at San Diego.

YACHTING:

Pacific Coast Yachting Association regatta, at Coronado.

CHESS:

Annual tournament of British Chess Congress, at Southport.

Brownhelm Team Is After Games

The Brownhelm baseball team would like to book games with some good Class A team of Elyria for Aug 31st, and 7th of September, writes John Henning, manager. Vermilion, R. D. No. 3, or phone 106-M, Vermilion.

Tagging The Bases

Walter Johnson turned in his 106th shutout victory when the Senators whitewashed the Indians, 4 to 0. Walter also fanned eight men bringing his total strike outs to 3,180. The victory sent the Senators to within a game and a half of the lead.

The weatherman interferred with the playing of other scheduled games

FOREST HILLS, N Y, Aug 13—Miss Helen Wills, women's national champion, went through her second round to fly with ease she defeated Mrs Helene Pollok Falk, of Ridgewood N J in the women tennis tournament [illegible]

A pointer on tobacco

Of course it's what's inside that counts

but notice also the wrapper—

heavy foil, snug, sensible—

makes possible a real saving—hence the price, 10¢

Granger Rough Cut

—made and cut exclusively for pipes

Liggett & Myers Tobacco Co.

Why "One-Shot" is Winning America!

EAST—west—north—south—in every state in the Union—the 1925 Cleveland Six is being seen—discussed—bought—and driven with delight!

A new car—with superbly beautiful bodies, increased power, and greater comfort, it offers as an exclusive feature the "One-Shot" Lubrication System.

Simplicity!

All America has been won by the convenience and simplicity of this new lubrication system that does away with the grimy, tedious task of greasing and oiling the car by hand. Think of owning and driving a car in which you can lubricate all vital parts simply by stepping on a plunger any time—and anywhere. That is one of the reasons why the 1925 Cleveland Six is taking the nation by storm. And another is the

Mileage Motor

This new and larger power plant brings fine car performance down to a price most folks can pay.

Thrilling speed, brilliant acceleration, superb power on hills, silence, smoothness and economy—you get them all from the Mileage Motor.

Balloon Tires

You ride in luxurious comfort everywhere. All models come equipped with genuine, supersize balloon tires at no extra cost.

4-Wheel Brakes

You enjoy the added safety of Cleveland Six 4-wheel brakes. Simple, smooth, and highly effective, they are optional at a slight additional cost.

Come in and get behind the wheel! You have never seen or ridden in a car so marvelously fine and so moderately priced as this—Touring Car $1095, Four-Door Sedan $1495—f.o.b. Cleveland.

(The One-Shot Lubrication System is licensed under Bowen Products Company patents)

The Dunn Motors Co.

Dial 2876 242 3rd Street

OSCAR DUNN, Manager

CLEVELAND AUTOMOBILE COMPANY • CLEVELAND

1925 MODEL CLEVELAND SIX

"Easiest Car in the World to Take Care of"

A Saving on the Purchase and a Profit on The Sale--That's Classified Advertising

The Trading Mart of Lorain County--It's Easy to Sell, Buy or Rent Using This Page

BUSINESS PERSONALS

Phone SERVICE FIRST 3186

The Largest and Most Modern Plant in Elyria

WRIGHT PRINTING SERVICE

Chestnut and Tremont Sts. Just North of Broad St

IMPERIAL FURNITURE CO. PHONE 2653 East Broad Street Bridge 12 Years in Elyria UPHOLSTERING REPAIRING, CABINET WORK, REFINISHING

EYMAN'S TRUNK AND LEATHER STORE

Will save you money on all kinds trunks, traveling bags suit cases and ladies hand bags and purses 537 BROAD STREET

CUT RATE

We Have No Charge Accounts We sell for cash but cut the price

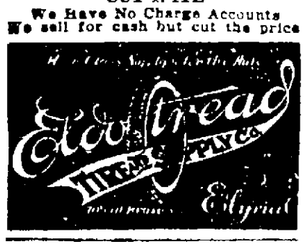

USED AUTO PARTS

FOR ALL MAKES CARS CORD AND FABRIC TIRES TOPS AND WINDSHIELDS AT REASONABLE PRICES

McGUIRE AUTO PARTS CO 141 West Bridge St. PHONE 2234

JOSLYN'S UPHOLSTERING CO.

Upholstering Repairing Cabinet Work Refinishing Fine Furniture of Quality

Tele 6414 114 Grace Ct Elyria Ohio

LAKE LOTS

Before buying that lake lot see WALTER LERSCH Phone 9111

WILSON THE MOVER

Local and long distance hauling. Piano moving, packing. Automobile rates. HOWARD WILSON Phone 2582

FOR SALE

CORNER LOT FOR SALE JEFFERSON AVE. AND DOWNTOWN LAYMENT

FOSTER ARMSTRONG REALTOR 38 Lorain St PHONE 2

MARKETS

CLEVELAND PRODUCE MARKET

Butter, Ext lb	40 1 2 to 41 1 2
Prints lb	39 1-2 to 40 1 2
Dust lb	36 1 2 to 37 1 2
Packings, lb	26 to 27
Eggs, Fresh	34
Ohio fist	36
Western firsts	30 1 2
Dico, Nut	24 to 25
High grade animal oil	25 1 2 to 26
Lower grades	20 to 21
Cheese York State	22 to 23
Poultry Fowls	25 to 2
Roosters	30 to 33
Ducks	20 to 23
Apples, Bushel	2 00 to 2 50
Raspberries 32 qts	6 50 to 7 00
Blackberries 32 qts	6 50
Beans, Dried Navy	6 1 2
Cabbage, Marrietta	1 00 to 6 00
Potatoes new Sweet Potatoes, bbl	2 00 to 2 25
Tomatoes, 10 lb basket	1 50
Onions, Spanish, crate	1 90 to 2 00
Cucumbers, basket	2 25

A Chicago girl lawyer Minnie Goldman, is defending her father Abraham Goldman in a suit brought against him for fraud

LOST, FOUND, STOLEN

LOST

Vacuum cup tire and rim for Ford Tuesday night Reward Notify Chronicle-Telegram Office

LOST—White gold watch initials J. A. J. on back Phone 3659 Reward

LOST—Steel fish pole with reel and line Finder call 2848

FEMALE HELP

WANTED — Housekeeper at 201 Westfall St Must be good plain cook Small children no objection Call after 6 p m

WANTED — At once experienced laundress (white) for two days in week One who understands running of washing machine Apply 117 9th St

WANTED—Competent housekeeper for a month while on vacation Must have good references B Zikman Stop 61 Cleveland Road

WANTED—Ladies in this locality to embroider linens for us at home during their leisure moments Write at once Peshin Embroideries Elyria Ohio

WANTED—Girl or woman to assist in housework and help with children Ref Box 61 Chron Tel

MALE HELP

WANTED—Two first class automobile salesmen Men that can tell the truth about our product Answer giving full details experience and cars sold Box Chron Tel

WANTED — One young grinder hand Lathe hand and mill hand Apply The Rodney Hunt Co North Ridgeville O

WANTED—The Euclid Fish Co use a new one man five gallon machine best of references required Apply 29 Lasalle St Lorain O

POSITIONS WANTED

WANTED—Lady practical nurse Elyria Phone

WANTED—Work of any kind by married man Willing and handy all around help

REAL ESTATE FOR RENT

FOR RENT— Room house on West Ave Call 47

FOR RENT— Six house Cove Lot Street Phone 3020 or 4141

FOR RENT— Room house 124 West 4th St Phone 211

FOR RENT— Six rooms modern house 81 Lake Ave 34 Call J. M. C. McDonell Phone 211

FOR RENT— 4 rooms & bath Lake front 60 Lake River

FOR RENT— Six room house Lorain St 81 Higbee 203 West River St

LIGHT HOUSEKEEPING ROOMS

FOR RENT — Light housekeeping room 314 Grace Ct

FOR RENT— Two large rooms all conveniences 1 Middle Ave

FOR RENT— Furnished room and bath with use of kitchen 2 Lodge St 1 West Ave

FOR RENT— Modern housekeeping rooms in city Adults Phone

FOR RENT— Room with kitchenette furnished Suitable for one 114 West Ave

FOR RENT— Room and kitchenette Furnished Suitable for one 114 West Ave

FOR RENT— Two furnished rooms for housekeeping Inquire 2 Lodge St 1 West Ave

FOR RENT— Two furnished rooms for housekeeping Inquire 2 Lodge St 1 West Ave

FOR RENT— Two furnished rooms for housekeeping Inquire 2 Lodge St 1 West Ave

ROOMS FOR RENT

FOR RENT—Furnished home cooking for reasonable to right parties Box 610 Chron Tele

FOR RENT—Large front room for 1 here 6411

FOR RENT—2 furnished rooms private entrance 208 W Bridge

FOR RENT—Large pleasant front room suitable for 1 or 2 ladies or gentlemen 237 Oxford Ct Phone 6051

APARTMENTS FOR RENT

FOR RENT—Suite in Jackson Terrace Adults Inquire suite 9 2514

FOR RENT—6 room suite 113 Grace Ct

FOR RENT—Apartment five rooms and bath with heat and water 708 Middle Ave Phone 6114

STORE ROOM FOR RENT

FOR RENT—Business room good location Berger Block Arel St Fremont O

OFFICE SPACE FOR RENT

FOR RENT—Office rooms R. E. GILBERT 21 Reduit n Elyria Phone 2519

BOARD AND ROOM

WANTED—Elderly person to room board Quiet pleasant home 4007

TABLE boarders private home $6 per week Very convenient to factories Box 611 Chron Tele

WANTED TO RENT

WANTED

Furnished home with garage Must be in good neighborhood & modern State terms size of house Will lease Give telephone number Satisfactory references furnished Box 607 Chronicle Telegram

WANTED—Large house 10 rooms or 2 small flats modern with barn or garage with reference between Nov 1 & Dec 1 Joseph Upholstering Co 114 Grace Ct Phone 6411

WANTED—To rent 6 or 7 room house in outskirts of Elyria by Sept 1st Box 606 Chron Tele

WANTED—To rent 2 or 3 furnished rooms for Yellow Cab Drivers Chron Tele

WANTED—To rent desirable furnished apartment for two adults Must be within walking distance of Oberlin Phone 44 2 ring

WANTED—To rent before Sept 1st 6 or 7 room modern house Eastern Heights preferred Best of care best references Phone 6558

FOR RENT

FOR RENT—Singer sewing machine by week month Will give demonstration Call machine 11

FOR RENT—Garage for pasture Stored this summer Chevrolet for sale cheap Phone

G. R. ALLEN & SON

REAL ESTATE FOR SALE

BUY A HOME!

It is cheaper to buy than to build Come in and let Victor Listings be for deciding

S. J. GEORGI, TAYOR & CO. 800 I. L. C. Bank Elyria

FOR SALE—Property in all parts of the city If interested in a home or investment see us before buying

R. G. BAUS CO 214 Elyria Blk Phone 2967 Fire Tornado and Auto Ins

School starts next month! Get ready now Five new vacant Ford Tudors Fresh paint and overhauled will sell for $125 cash or $135 terms Call Wed Sat Carl Weber 24 Mill St

FOR SALE—Five room house Cleveland St Modern conveniences Shade trees Lot 50x150 Price $2500 Terms Inquire 1 Middle Ave

FOR SALE—Six room house Lake St Modern conveniences Shade trees Lot 50x150 Price $2500 Terms Inquire 1 Middle Ave

FOR SALE—Six room house Lake St Modern conveniences Shade trees Lot 50x150 Price $2500 Terms Inquire 1 Middle Ave

FOR SALE—Six room house Lake St Modern conveniences Shade trees Lot 50x150 Price $2500 Terms Inquire 1 Middle Ave

FOR SALE—Practically new 6 room house with electric lights on North Ridge near stop 7 See G H Stockton Phone 30651

FOR SALE—Four room cottage, in good condition, good location Price $1500

MARSH REALTY CO. Room 24 Century Block

SPANISH HOUSE SOLD We have in their good buy E Hts 6 rm dbl oak firs, 60x135 lot, lots of shrubbery close to Park Ave $5500 Terms

S side duplex up to date oak firs 1 lot 60x150 shrubbery and flowers Reasonable offer takes it

Middle Ave 10 rm oak fire place arranged for two families For this week only $5500

113 W Liberty St 6 rm gar fine condition owner leaving barg $5500 Terms

New 6 rm and bath E side Very fine $5500 $800 down

10 A between Elyria and Cleveland garden land ridge soil 6 rm house cost firs fire place bath tub cem cellar 1500 chicken house all kinds of fruit Call us on this $3800 Terms

Submit us for results lots at Vermilion On the Lake

PICKELSIMER & WHITNEY 2534—2 32—33 Century Blk

FOR SALE—Cleveland St 6 rms & bath all modern conv Easy terms Owner 4141

FOR SALE—Real bargain family modern Middle Ave Fine lot garages Reasonable terms See owner B 609 Chron Tele

FOR SALE—Eastern Heights modern home Six and bath priced to sell leaving down terms Phone 887

FOR SALE—Six room house good cellar Lot 50x150 Price $2200 A Overlin

J. J. GILBERT Real Estate & Insurance 22 Reduit Elyria Phone 2519

FOR SALE—New house modern 1111 East Ave new empty Easy terms also house on Cleveland St for sale B M O'Donnell O'Donnell Co Store

Will be holdly located south side bath modern equipped Priced right sell in order to owner to leave city Very close in located south side lot 50x135 and 6 rm house thoroughly modern equipment Owner anxious to sell and will speed it right

A close in south side duplex of 5 & 4 rooms and bath all modern conveniences Shade Can arrange to suit the price

Modern 6 rm house east side lot 50x150 Price from $5000 to $6000 that is close to duplex

G. R. ALLEN & SON

FARMS FOR SALE

FARMS

We have a large list of farms and suburban homes for sale or trade Farm property a specialty Explain deal fully

R. G. BAUS CO 214 Elyria Blk Phone 2967

FARMS & SUBURBAN HOMES

We have many listings of farms and suburban homes Farms from 10 to 100 acres Some of these are equipped with all machinery

G. R. ALLEN & SON

FOR SALE—Original farm from Elyria Farm Agent Fall and winter fruits fall flowers and vegetables Reasonable prices See

MARSH REALTY CO. Room 24 Century Block

SPECIALS

Six acres just outside Elyria on good gravel road with all city conveniences Fine building site Price $1000 Terms

Six acres on Lake Road with all city conveniences Fine building site Price $1000 Terms

Reasonably priced farms in Western Reserve Write us for lists

G. R. ALLEN & SON 100 I. L. C. Bank Bldg

LOTS FOR SALE

FOR SALE—Lots in Chittenden Park Ave Middle Ave Tom Riley St

FOR SALE—Corner 60 ft lot Ohio St Call 3667

WANTED TO TRADE

TRADES Real estate in exchange Will trade for good property

MARSH REALTY CO

MISCELLANEOUS WANTS

WANTED—Young lady wants music lessons Best of house Address Miss Pender Elyria P O Box

WANTED—Washings and ironings Phone 1844

WILL give private lessons in cooking in my home Reply Box Write Box 606 Chron Tele

MISCELLANEOUS FOR SALE

FOR SALE—At the Kiddies Klothes Shoppe Temple Blk, show cases shelving dress form dining room table and six chairs Call 251

FOR SALE—Stoker Phone 270

FOR SALE—Cattle Gladiolus dozen Phone 30402

FOR SALE—Madonna lily bulbs Phone 4022

FOR SALE

Standard drop head sewing machine $
White drop head sewing machine $
Singer drop head sewing machine $

SINGER STORE

FOR SALE—Good gas range oven above Phone 7721

FOR SALE—Aultman Taylor Separator 27x42 with feeder and blower Peerless engine water wagon and tank Will sell all or separate Wm Riehau Berea O R D 4

FOR SALE—Cut flowers all varieties 110 Williams St Phone 35072

FOR SALE—3/4 size violin $9 with bow $10 50 fine instrument for the beginner The Hershey Music Co 326 Broad St Elyria

FOR SALE—Upright piano good as new $85 The Hershey Music Co, 326 Broad St Elyria

FOR SALE—Laying hens must be sold at once Phone 30494

FOR SALE—Round Oak Chief coal range No 1 condition 328 19th St Phone 30611

FOR SALE—Good gas range oven above Phone 7721

FOR SALE—Electric new machine slightly used from $42 50 up Machines guaranteed Phone 2571 Singer Store

FOR SALE—Large oak dresser $20 iron bed springs mattress complete $10 bird brass bed & springs $20 10 6th S

FOR SALE—Motors for any make sewing machine from $10 up Guaranteed Singer Store

BUSINESS OPPORTUNITIES

FOR SALE—Restaurant fully equipped Doing a good business Will guarantee profit of $7 to $100 per week Phone 61558 Lorain O

GARAGES FOR RENT

FOR RENT—Garage 15 Eastern Heights Blvd

FOR RENT—Garage 20 6th St Phone

AUTOS AND ACCESSORIES

SPECIAL SALE ALL WEEK USED CARS

1923—Ford sedan new tires
1922—Ford coupe new paint
1923—Ford coupe many extras
1921—Ford roadster Hasselers
1920—Ford touring Hisstress
1919—Ford truck express body

THE SIMPSON MOTOR COMPANY

Phone 2622

FOR SALE—24 model Ford coupe in excellent shape Spare Evenings 670 Middle

FOR SALE—Mitchell touring good tires good paint good motor $140 Inquire 211 Clark St

LEGAL NOTICES

Case No 21410

John W Perigo ——— Perigo (first name unknown) wife of John W Perigo and the unknown heirs and devisees of John W Perigo deceased and the names and places of residence of the heirs and devisees of the said deceased unknown will take notice that on the 3rd day of July A D 1924 Harry H Ott and Julia L Ott filed their petition in the Court of Common Pleas of Lorain County Ohio Case No 21410 against the above named parties in which petition the plaintiffs allege that they are the owners in fee simple and entitled to the actual possession of the following described real estate to wit

Situated in the Township of Ridgeville County of Lorain and State of Ohio and being known as part of original Ridgeville Township Lot No 24 and bounded and described as follows

Beginning at the intersection of the center line of Center Ridge Road with the center line of Ridgeville Corners and thence North 0 degrees 30 minutes West along the center line of said Center Ridge Road 0 feet thence North 0 degrees 30 minutes West 1 feet to a point thence North 0 degrees 30 minutes East feet to the center line of said Ridgeville Corners Road 119 feet to the place of beginning containing acres of land and the buildings thereon erected and situated and being the same premises conveyed to Frank H Ott and Julia L Ott by deed dated 1919 and recorded in Vol 9 of Deeds of Lorain County Ohio Excepting and reserving premises conveyed to Center Ridge Cemetery Association by deed dated 1919 and recorded in Vol 9 of Deeds of Lorain County Ohio

The said premises are now subject to a mortgage to The Lorain County Savings and Trust Co

THE CHRONICLE-TELEGRAM

Members Audit Bureau of Circulation
321 Second Street, Elyria, Ohio
The Lorain County Printing & Publishing Company, Publishers
J. F. BURKE, Editor. A. C. HUDNUTT, Manager.

Published every evening, except Sunday. Entered as second-class matter at Elyria Postoffice, Act of 1879.

Daily—Two cents per copy. By carrier in City 12 cents per week. $6.00 per year in advance. By mail Daily outside of Elyria, within Lorain and adjoining counties, $3.00 per year, within the State of Ohio, $4.00; elsewhere $5.00.

New York Offices, A. E. Clayden, Representative, 347 Fifth Ave.; Chicago Office, John W. Hunter, Representative, 419 Marquette Bldg.

WEDNESDAY, AUGUST 13, 1924.

THE RETURN

Ex-Governor Harry L. Davis, according to the figures at this writing, has received a plurality of the voters as a candidate for governor on the Republican ticket. It is not seriously surprising. It was known to those who are conversant with the situation, that the big bosses of the large cities were solidly behind him, but were keeping under cover so as to not do too much damage by having the pipeline between them exposed. A man who has served one term as a governor of the state would be entitled to a second term. This, we believe, has been universally observed by the party, until the exception of ex-Governor Davis, and the future will tell concerning him.

It is quite significant that the vote for other candidates for nomination, aside from ex-governor Davis and Mr. Durand, the avowed wet candidate, bears the ratio of nearly two to one of the votes for the ex-governor. This vote, in our judgment, is a determined protest vote against the things which Mr. Davis represents in political life. However, we must say that the vote for Mr. Durand shows that the wets were not satisfied with Mr. Davis' administration. The pronouncement at the close of his term that Mr. Davis' administration had been satisfactory to the drys, whether it helped Mr. Davis any with the drys in the face of the one who was leader of the temperance forces at that time, being a candidate himself, is a question but it certainly did not do him any good with the wets. And now it is suggested that a wet candidate be put in the field—run independently. This is almost amusing.

The vote for Mr. Davis was attained through the efforts of political organization in the state, largely made up of the political machines connecting up from counties, the large cities, plus those people who have heretofore been appointees of Mr. Davis and are faithful to their former chief.

The support which the candidate of the Klan received throughout the state was surprising to many, who had not been over the state, but according to the statements from those who claim to be in a position to know the total vote for their candidate even at that was disappointing to them.

The former superintendent of the Anti-Saloon League, Mr. James A. White, had in many counties of the state, a fairly good political organization and his acquaintanceship for years among the church people caused many to vote for him out of gratitude, which was urged in the campaign, because of the labor which he had put forth in these lines.

If the issue of prohibition had been clearly drawn and Mr. White, the only exponent of it in the field, he would undoubtedly have been the nominee. But the same could be said of the other two candidates who were granted to be "dry" by all who knew their record.

J. F. Burke had no organization in the state. His appeal was to the rank and file of the voters direct, upon the principles which he believed. While it was a strenuous campaign, he necessarily could visit a community but once and the vote which was received in these communities was the result of this single effort. As an educational service along the ideals in government, the vote would indicate that considerable impression must have been made. The support of the Scripps McRae newspapers was a tremendous aid in his campaign.

Honorable John L. Cable was unable to make a campaign and while having a very fine reputation, his vote was not large, but he received a fine complimentary vote in his own district.

It was difficult to understand why Mr. Harris was running at all and in some sections of the state he wasn't, and it is difficult to, even now, determine why he became a candidate, because he was not the exponent of any particular ideal in which he differed with any seriousness from anybody else who was a candidate, unless it be with Senator Burke.

Mr. Durand was avowedly wet and the surprise was that with the reputation that some were endeavoring to give Mr. Davis, that he received as many votes as he did. There is no doubt but that the organization behind Mr. Davis got out the last possible vote that they could get out for his nomination.

The real campaign is ahead. This is to elect Mr. Davis to the position as executive of the State of Ohio. He has obtained a substantial plurality of the voters voting in the Republican primary.

"HICKS" IN NEW YORK

All the "hicks" don't live west of the fringe of Atlantic states, in spite of whatever New Yorkers may say to the contrary. A leading New York paper carries the news of a woman who broke open the door of a fire-alarm box and turned the hook, in an effort to get a drink. "I was thirsty and I thought that red thing in there was the cover of an aparatus which would release a drinking cup."

We have sometimes thought that we were goats, we editors, but one among us is a hero. In Fostoria an editor was shot at but escaped with his life. He is in luck. For the time, he is a hero. Wonder what it feels like to be so regarded.

Holding Up the Other Divers in Election Year Business Waters

YESTERDAYS IN OHIO

TODAY'S ANNIVERSARIES

1812—American ship Essex, in command of Captain David Porter, defeated the British sloop Alert in a battle of eight minutes.

1849—Peter H. Burnett was appointed superior judge of California, and soon after became first governor of the State.

1854—Thirteen houses were destroyed by the explosion of a powder magazine in Mayesville, Ky.

1893—All available troops were called out to suppress riots in Bombay, India.

1895—Justin McCarthy was unanimously re-elected chairman of the Irish Parliamentary party.

1896—Dr. Nansen, the Arctic explorer, arrived at Vardoe, Norway, on his return from the far North.

1898—Manila surrendered to the American forces after a short land fight and bombardment by the fleet.

1912—Horace Howard Furness, a celebrated authority on Shakespeare, died in Philadelphia. Born there, Nov. 2, 1833.

ONE YEAR AGO TODAY

Seventy reported killed in food, strike and Communist riots in various cities of Germany.

TODAY'S BIRTHDAYS

Marquis of Cambridge, elder brother of Queen Mary, born in London, 56 years ago today.

Emma Eames, the famous operatic prima dona, born in Shanghai, of American parents, 57 years ago today.

Col. William N. Haskell, for three years director of the American Relief Administration in Russia, born at Albany, N. Y., 46 years ago today.

Dr. Felix Adler, noted educator and lecturer on political and social ethics, born in Germany, 73 years ago today.

Brig. Gen. John L. Clem, U. S. A. Army, born at Newark, O., 73 years ago today.

TODAY

Gen. Isaac R. Sherwood, of Ohio, the eldest member of Congress, today enters upon his 90ht year.

Business sessions of the annual national encampment of the Grand Army of the Republic will begin in Boston today.

Many Republican leaders of national prominence will assemble in Washington today to attended the notification of President Coolidge, which is fixed for tomorrow.

Col. George B. M. Harvey, late U. S. ambassador to the Court of St. James, is to pay his long-promised visit to his native town of Peacham, Vt., today when he will deliver an address at the unveiling of a tablet to mark the site of a stockade blockhouse of the Revolutionary period.

This being the anniversary of the victory of the great Duke of Marlborough at the battle of Blenheim, the reigning Duke of Marlborough will repair to Windsor Castle and there hang a new flag before 10 o'clock this morning. This is the tenure on which the ducal is held.

Conventions Opening Today

DES MOINES, Ia.—International Professional Men's Clubs.

DES MOINES, Ia.—International Association of Salesmen.

RAPID CITY, S. Dak.—Custer Battlefield Highway Association.

Women form forty per cent of the attendance at boxing clubs in Los Angeles.

THE WAY OF THE WORLD

By GROVE PATTERSON

A Beverly, Massachusetts preacher attracts comment because he quits the pulpit to hang out his shingle as a doctor. Nothing strange about that. He only changed a few incidentals. He hasn't changed his job or his purposes. He goes to one sort of service to another. Life's big task is to seek service. We have a right to [illegible] and perform that which is most essential to us, that which we can do best.

Dr. Caroline Hedger of Chicago, lecturing to farmers' wives, says that the first born child is not as good as the fourth, perfect children, she says, are from the fourth to the eighth. She says parents don't know how to bring up the child. Sounds interesting, but Dr. Herged will have to explain away a lot of facts. Some of the great men of history have been the first born.

Hold fast to your [illegible] to keep from falling out [illegible] you hear that Knoxville, Tenn., has given taxpayers a rebate of ten per cent. on their 1924 taxes. The amount paid back will be about $250,000 out of surplus revenues. Knoxville has the city manager form of government. In this day of hard-up, begging, borrowing cities, this Knoxville record will bear looking into. This southern city followed up its rebate by reducing the tax rate. Add this to the wonders of America.

The world's production of power-driven ships has doubled in the last six months. That doesn't look as though the commerce of the earth was on the way out. It is on the way over and up.

A famous French actress by the name of Mistinguette, just back in Paris from the United States, says she cannot understand why Americans work so hard. Take this summer, for instance, how many of you readers have noticed anything like that among your American friends? Or is it true that in this day the major business of the world is transacted on the golf links?

Half of the world's supply of gold is held in the United States. Banks in this country are in shape to support credit beyond the capacity of any banking system the world ever saw. This country of ours is the seat and scene of such prosperity and riches as the world has never known before. We the people do not know now, and those who operate our government for us do not know just what our work for the rest of the world should be like. We are not sure in which direction to move and what aid to hold out. But the fact remains that the United States ought to feel a tremendous responsibility for the welfare of the rest of mankind. If we do not act in accordance with that feeling there is nothing to unselfishness. If we do not feel this we have misjudged the plan and purpose and direction of life.

KOMICAL TELEGRAMS

By JIM ARMITAGE, Himself

WELL, THERE'S NO USE REgretting your not having voted yesterday. You knew how it was going—so laugh it off.

THE DEFEAED CANDIdates can go back to work. The ones elected don't expect to—"To the victor belongs the spoils."

IT'S TOUGH TO BE SEVENTY miles from home at a time like this. Can't even find out the results—still some people think the Telegram isn't a valuable paper.

NOW I CAN EASILY SURMISE how most of the bets changed hands—But one misses hearing the boys tell why they were not elected.

ALL THE BROTHERS WHO took second prize will get out a statement telling how they'll support the candidate of the party. And we'll pretend we believe 'em—and the world will move right along.

THERE'LL BE A LOT OF ARguments advanced against the primary system. But it suits the ones higher up—and guess it'll have to suit us.

THE CANDIDATES WILL GET a much needed rest. Won't have to trifle with the truth—till they file their expense accounts.

HENRY FORD ISN'T GOING to run—can you imagine him admitting a Ford won't run?

DID YOU HEAR JOHN W. Davis speak over the radio? He sure slings a clean line of talk.

WALSH TOLD HIM HE WAS nominated and he replied right back—didn't even have time to prepare anything.

THE SURPRISE WASN'T much—he'll be used to things like that before the campaign's over.

GOING OUT AND TRY AND get an extra to find out how the thing came out—Elyria is a great place to be when you're interested in the result of an election.

AND SOME PEOPLE KICK AT paying a few pennies for an election extra. It's a great world and after the newly elected officials take office it will be greater—they said so before election.

ABE MARTIN

Tipton Bud asked a painter what it would cost t' git his house painted, so he's paintin' it hiseelf. Bandit Stew Nugent is layin' off till th' farmers sell ther wheat

TIMELY VIEWS ON WORLD TOPICS

NEW ATTEMPT TO RECONSTRUCT EUROPE PREDICTED

"We may expect a new attempt at the reconstruction of Europe, first by the settlement of the reparations question, then by renewal of relations with Russia."

So declared Louis Aubert, formerly political editor of the Revue de Paris, in a recent address in the U. S.

"There are many obstacles in the way of agreement, but the idea of trying to include Russia in the reconstruction of Europe is gaining favor. It is therefore an extension of the problem of reconstruction which, up to the present, in the absence of a Franco-German agreement in the West, has begun to be solved only in central Europe."

M. Aubert was for several years political editor of the Revue de Paris. During the war he served at the front, and he was a member of the French High Commission to the United States under M. Tardieu. He served as an expert at the Peace Conference and subsequent European conferences.

"I believe," M. Aubert said, "that we are reaching the end of a chapter of European history which opened five years ago, when the community of interest between the Allies and associated powers born of the war began to weaken.

"During these five years Europe, left to herself, has endeavored to effect her own reconstruction with her own resources. She has not altogether succeeded, but, on the other hand, she has not entirely failed. Favorable partial solutions have been found, and today the spirit prevailing in Europe is more European than five years ago.

Sees Reconstruction Nearer

"Little by little the idea has become general that real peace will be arrived at only through conciliation of interests and a cooperation of willing effort. Britain is more willing to understand the financial needs of France and France to understand the economic requirements of Britain. Both are now beginning to realize that without a reconstruction of their respective policies Europe will never be completely restored, and will even lose the rank that history has given it.

"The present policy of the British and French Cabinets is to reach an agreement with Germany, endeavoring to find support among the sincere democrats of that country. It must be said that the existence of a substantial number of sincere democrats in Germany is a matter of hope rather than certainty, for the only politicians in Germany who appear willing to co-operate in the Dawes plan were obliged, after the elections, to justify their action by reasons which were too negative to inspire at once complete confidence. Necessity, however, compels Germany to take a reasonable attitude, and this in itself constitutes some progress.

"We many therefore, expect a new attempt at the reconstruction of Europe, first by a settlement of the reparations question and then by the renewal of relations with Russia. There are still many obstacles in the way of an agreement, but the idea of trying to include Russia in the reconstruction is gaining favor."

Regarding the co-operation of the United States, the lecturer, after referring to Secretary Hughes's speech suggesting the meeting of the committee of experts, and to President Coolidge's speeches urging American collaboration through participation in an international loan, through the World Court and through another disarmament conference, went on:

Trend of the New Spirit

"These are stil nothing but schemes, but they indicate a tendency. Therefore, in view of the new spirit in Europe, of the inclinations of all European nations to renew relations with Russia, and the desire of America to participate in the efforts of Europe to settle her affairs, I believe that a new era is opening in the European policy of reconstruction."

55 Years Ago

THE COUNCIL APPROPRIated $100 to build a band stand in the park, and the silver cornet band promised to give free concerts to pay for it.

HORSE RACING FOR TWO days took place at the fair grounds. Pools on the races were sold on the grounds. The best time made was 2:30 on a one-third mile track.

T. S. FAXON CENSUS ENUMerator reported that Elyria had 1570 houses; 613 families; 1438 males and 1537 females; 32 colored males and 29 colored females, the total population being 3036.

THE FIRST BASEBALL ORgamization was formed with F. S. Moore, president; W. E. Cahoon, vice president; Chas. T. Neal, secretary; John H. Faxon, financial secretary and George D. Williams, treasurer. The team organized with Charley Hayward, 3b; A. Burrell, 1b; H. Baker, c; J. Burrell, cf; John Faxon, rf; F. S. Moore, 2b; A. E. Lord, p; M. Chapman, lf; W. E. Cahoon, ss.

IN THE DAY'S NEWS

Albert A. Michelson, who has perfected an apparatus for the rapid measurement of the earth's gravitation, is recognized as one of the largest figures in the academic world resident in the United States. For a number of years he has been a professor in the University of Chicago and in 1907 he was awarded the Nobel physics prize. He is a native of Germany. His parents having settled in the United States, he was educated in the schools, and later found his way to the United States Naval Academy, where he was graduated in 1873, and became an instructor in physics and chemistry. Later he went to Europe and studied at the best universities of Germany and France. Returning to the United States with a doctor's degree, he taught, in turn, at the Case school in Cleveland, at Clark University and at the University of Chicago. For his researches in connection with light, as well as for his general attainments, he has had the highest honors from the societies of Europe and election to their membership. His supreme recognition came when he was awarded the Nobel prize, he being the second American so honored.

WHO'S WHO IN THE DAY'S NEWS

THOMAS J. SPELLACY

A well known lawyer, Thomas J. Spellacy, has been chosen to conduct the eastern campaign of the Democratic party in the coming presidential election.

T. J. SPELLACY

He was born in Hartford, Conn., March 6, 1880 and still resides in that city. He attended Holy Cross College 1898-9 and received his LL. B. from Georgetown University in 1901 and the degree of doctor of laws in 1920.

He began his political career in 1907 when he became a member of the Connecticut Senate. In 1912 he was a delegate to the Democratic National Convention, and in 1920 was chairman of the committee on rules. From 1915-19 he served as U. S. District Attorney. After the World War he became legal advisor in Europe to Franklin D. Roosevelt, assistant secretary of the navy in the settlement of naval affairs in Europe growing out of the war.

Spellacy was also assistant attorney general of the United States from 1919-1921.

The democratic nomination for governor of Connecticut was tendered him in 1918 but he was defeated in the election.

RADIUM ACTIVE OINTMENT

Relieves Piles, Eczema, Barbers-Itch, Rubber-Poisoning Ulcers and all Skin Afflictions, at all Drug Stores. We guarantee it. Radium Active. Mfgd. by The Radium Active Elements Co., Cleveland, Ohio.—Advertisement.

RADIATORS, BODIES, FENDERS, GASOLINE TANKS REPAIRED
ELYRIA AUTO RADIATOR & BODY CO.
CALL 2929
At East Broad Street Bridge.

SAFELY RELIEVES CATARRH OF THE BLADDER
PLANTEN'S C & C OR BLACK CAPSULES
POPULAR FOR GENERATIONS
A PREPARATION OF COMPOUND COPAIBA AND CUBEBS
AT DRUGGISTS, OR TRIAL BOX BY MAIL 80¢ FROM PLANTEN 93 HENRY ST. BROOKLYN, N.Y.
BEWARE OF IMITATIONS

PUBLIC LIABILITY AND PROPERTY DAMAGE
On Any Pleasure Automobile $23.50
R. A. OSBORNE
20 Century Bldg.

Try an ad in the Chronicle-Telegram want columns.

IF YOU THINK ELYRIA IS BEHIND THE TIMES LOOK FOR ANOTHER AUTOMATIC TELEPHONE SYSTEM AND SODA GRILL LIKE THOSE OF THIS TOWN OF 25,000

Paradise
THE SWEETEST PLACE IN TOWN
"WHERE FRIENDS MEET"

Is Your Food Wasted?

When you secure the full nutrition and benefit from our food, you get all the vitamines—iron, iodine and many other chemical elements—that are necessary to good health. Keep the intestinal tract clean, which aids the appetite and digestion. O'Neill's Vegetable Remedy (VR Tablets) does this safely and pleasantly and helps you get full food value. Nothing like O'Neill's VR—get a 25c box now and note how much better you'll look and feel in a couple of days. 25c, 50c and 1.00 boxes, bear the name "F. J. O'Neill Medicine Co." Also proprietors of Indigestion Tablets, the great remedy for acid stomach.

R. L. ELLIS, Drugs,
380 Broad St.
—Advertisement.

Nickle Plating A Specialty—Radiators, Bumpers, Reflectors, Hubcaps, Baseburners, Stove plate and Metal parts of all kinds done promptly.
THE FEES LOCK NUT & WASHER CO.
325 Clark St. Tel. 2084

Make You Own
BUG KILLER
P. D. Q.

You can easily make at home a full quart of the strongest bug-killer for 35c, enough to kill a million bedbugs, roaches, moths and ants. This recipe will not burn, rot or stain clothing, and is entirely different from any other formula we know of, as this will kill the eggs.

Procure of your druggist a 35c package of (Pasky Devils Quietus) P. D. Q. then you will have the chemical made expressly to rid Hotels, Hospitals and dwellings of pesky bedbugs and other insects.

Impossible for the pesky devils to enter with the proper use of P. D. Q.

P. D. Q. can be purchased in sealed bottles, double strength, liquid form.

Sold by C. W. Phillips Drug Co., and other leading druggists.—Advertisement.

R. M. Summers

Pianos, Player Pianos and Phonographs. Free circulating library of player rolls to my customers.

No Rent To Pay
436 1-2 Earl Court

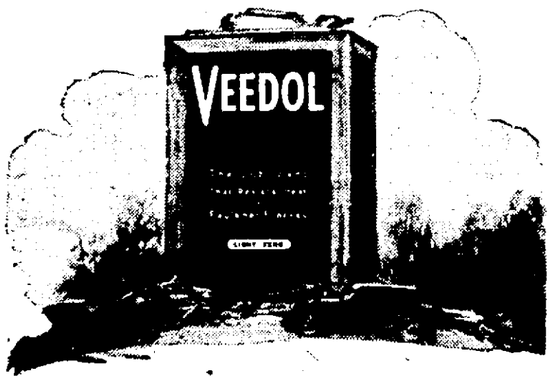

You're the Judge

We've said a lot about Veedol Motor Oil

There's a lot to say about it—it's a good oil

Why not try it

ROEHL OIL CO.

Simpson Motor Co. Elyria Vulcanizing Co.

NUMBER TWO

Continued from Page 1

FOR REP. TO CONGRESS
Ersel D. Goff ... 117
Arthur W. Doyle ... 273
FOR MEMBER OF STATE CENTRAL COMMITTEE
Frank M. Stevens ... 277
A. G. Comings ... 249
James A. Corey ... 37
Francis Seiberling ... 3
FOR STATE SENATOR
Wellington T. Leonard ... 156
William R. Comings ... 409
FOR REPRESENTATIVE TO GENERAL ASSEMBLY
C. R. Summers ... 186
Elmer F. Cotton ... 373
A. R. Lewis ... 75
FOR JUDGE OF THE PROBATE COURT
H. C. Wilcox ... 605
FOR CLERK OF THE COURT OF COMMON PLEAS
Mabel Marsh ... 608
FOR SHERIFF
Bob Rodgers ... 382
Chas. Heimann ... 45
R. E. Hultz ... 218
FOR COUNTY COMMISSIONER
H. D. Walter ... 68
Chas. A. Basore ... 54
Chas. Fees ... 31
E. R. Hasenpflug ... 25
L. H. Hawley ... 46
W. J. Hillier ... 165
J. R. Lees ... 42
T. W. Morgan ... 30
J. J. Prindle ... 45
Geo. Rhoads ... 297
W. B. Richmond ... 215
P. H. Rogers ... 111
FOR COUNTY TREASURER
Louis H. Young ... 211
Alan R. Branson ... 28
J. C. Standen ... 55
Arthur H. Waters ... 382
FOR COUNTY RECORDER
William G. Mitchell ... 517
FOR COUNTY SURVEYOR
Charles T. Biggs ... 548
FOR PROSECUTING ATTORNEY
D. A. Baird ... 531
FOR CORONER
M. E. Perry ... 619

The 7 Precincts in Ward 2, Elyria, give:
FOR GOVERNOR
James A. White ... 10
J. F. Burke ... 342
John L. Cable ... 6
Harry L. Davis ... 154
Homer Durand ... 30
George B. Harris ... 10
Joseph F. Sieber ... 205
Harry C. Smith ... 7
FOR LIEUTENANT GOVERNOR
Charles H. Lewis ... 52
David A. Liggitt ... 21
John E. McCrehen ... 9
Carl A. Magee ... 49
Edwin Reed ... 43
George W. Shanklin ... 11
J. F. Atwood ... 119
Clinton D. Boyd ... 23
John H. Chester ... 80
Roland G. Davis ... 89
Henry I. Emerson ... 41
Asher A. Galbreath ... 52
John F. Harrison ... 71
FOR SECRETARY OF STATE
Edward J. Hummel ... 95
Thad H. Brown ... 527
FOR AUDITOR OF STATE
Joseph T. Tracy ... 543
FOR TREASURER OF STATE
Harry S. Day ... 573
FOR ATTORNEY GENERAL
C. C. Crabbe ... 165
Wesley L. Grills ... 230
Bert B. Buckley ... 232
FOR JUDGE OF THE SUPREME COURT
Frank W. Geiger ... 90
Reynolds R. Kinkade ... 127
James E. Robinson ... 314
James I. Allread ... 254
Harlan F. Burket ... 123
FOR JUDGE OF THE COURT OF APPEALS
William J. Laub ... 127
Ross W. Funk ... 507
FOR REP. TO CONGRESS
Ersel D. Goff ... 143
Arthur W. Doyle ... 330
FOR MEMBER OF STATE CENTRAL COMMITTEE
Frank M. Stevens ... 287
A. G. Comings ... 290
James A. Corey ... 29
Francis Seiberling ... 56
FOR STATE SENATOR
Wellington T. Leonard ... 173
William R. Comings ... 451
FOR REPRESENTATIVE TO GENERAL ASSEMBLY
A. R. Lewis ... 72
C. R. Summers ... 163
Elmer F. Cotton ... 127
FOR JUDGE OF THE PROBATE COURT
H. C. Wilcox ... 618
FOR CLERK OF THE COURT OF COMMON PLEAS
Mabel Marsh ... 661
FOR SHERIFF
R. E. Hultz ... 282
Bob Rodger ... 123
Chas Heimann ... 45
FOR COUNTY COMMISSIONER
J. J. Prindle ... 60
Geo Rhoads ... 406
W. B. Richmond ... 237
P. H. Rogers ... 147
H. D. Walter ... 80
Chas. A. Basore ... 42
Chas. Fees ... 33
E. R. Hasenpflug ... 53
L. H. Hawley ... 40
W. J. Hillier ... 91
J. R. Lees ... 36
T. W. Morgan ... 52
FOR COUNTY TREASURER
Louis H. Young ... 243
Alan R. Branson ... 25
J. C. Standen ... 79
Arthur H. Waters ... 435
FOR COUNTY RECORDER
William G. Mitchell ... 581
FOR COUNTY SURVEYOR
Charles T. Biggs ... 568
FOR PROSECUTING ATTORNEY
D. A. Baird ... 530
FOR CORONER
M. E. Perry ... 537

The 9 Precincts of Ward 3, Elyria, gave:
FOR GOVERNOR
Harry L. Davis ... 313
Homer Durand ... 36
George B. Harris ... 52
Joseph B. Sieber ... 212
Harry C. Smith ... 3
James A. White ... 15
J. F. Burke ... 588
John L. Cable ... 11
FOR LIEUTENANT GOVERNOR
Carl A. Magee ... 67

DEFIANCE, Aug. 13.—Henry J. Smith, 79, grain dealer, partner of the late Henry A. Growegl, died at his home here. Before engaging in the grain business here a quarter century ago, he was superintendent of the local gas and electric plant and the street railway

Edwin Reed ... 42
George W. Shanklin ... 13
J. F. Atwood ... 269
Clinton D. Boyd ... 43
John H. Chester ... 79
Roland G. Davis ... 51
Henry I. Emerson ... 108
Asher A. Galbreath ... 65
John F. Harrison ... 68
Charles H. Lewis ... 143
David A. Liggitt ... 26
John E. McCrehen ... 36
FOR SECRETARY OF STATE
Thad H. Brown ... 874
Edward J. Hummel ... 153
FOR AUDITOR OF STATE
Joseph T. Tracy ... 821
FOR TREASURER OF STATE
Harry S. Day ... 878
FOR ATTORNEY GENERAL
C. C. Crabbe ... 408
Wesley L. Grills ... 374
Bert B. Buckley ... 277
FOR JUDGE OF THE SUPREME COURT
James I. Allread ... 382
Harlan F. Burket ... 260
Frank W. Geiger ... 156
Reynolds R. Kinkade ... 230
James E. Robinson ... 452
FOR JUDGE OF THE COURT OF APPEALS
Ross W. Funk ... 255
William J. Laub ... 228
FOR REP. TO CONGRESS
Arthur W. Doyle ... 573
Ersel D. Goff ... 224
FOR MEMBER OF STATE CENTRAL COMMITTEE
Frances Seiberling ... 79
Frank M. Stevens ... 579
A. G. Comings ... 338
James A. Corey ... 41
FOR STATE SENATOR
William R. Comings ... 638
Wellington T. Leonard ... 300
FOR REPRESENTATIVE TO GENERAL ASSEMBLY
A. R. Lewis ... 119
C. R. Summers ... 303
Elmer F. Cotton ... 584
FOR JUDGE OF THE PROBATE COURT
H. C. Wilcox ... 1001
FOR CLERK OF THE COURT OF COMMON PLEAS
Mabel Marsh ... 1023
FOR SHERIFF
R. E. Hultz ... 377
Bob Rodgers ... 638
Chas. Heimann ... 53
FOR COUNTY COMMISSIONER
P. H. Rogers ... 211
H. D. Walter ... 86
Chas. A. Basore ... 91
Chas. Fees ... 56
E. R. Hasenpflug ... 61
L. H. Hawley ... 59
W. J. Hillier ... 256
J. R. Lees ... 51
T. W. Morgan ... 56
J. J. Prindle ... 90
Geo. Rhoads ... 489
W. B. Richmond ... 453
FOR COUNTY TREASURER
Arthur H. Waters ... 754
Louis H. Young ... 240
Alan R. Branson ... 88
J. C. Standen ... 80
FOR COUNTY RECORDER
William G. Mitchell ... 940
FOR COUNTY SURVEYOR
Charles T. Biggs ... 594
FOR PROSECUTING ATTORNEY
D. A. Baird ... 948
FOR CORONER
M. E. Perry ... 945

The 7 Precincts of Ward 4, Elyria, give:
FOR GOVERNOR
Harry C. Smith ... 28
James A. White ... 11
J. F. Burke ... 514
John L. Cable ... 7
Harry L. Davis ... 251
Homer Durand ... 29
George B. Harris ... 66
Joseph B. Sieber ... 115
FOR LIEUTENANT GOVERNOR
John F. Harrison ... 34
Charles H. Lewis ... 99
David A. Liggitt ... 22
John E. McCrehen ... 36
Carl A. Magee ... 28
Edwin Reed ... 29
George W. Shanklin ... 25
J. F. Atwood ... 313
Clinton D. Boyd ... 39
John H. Chester ... 45
Roland G. Davis ... 46
Henry I. Emerson ... 66
Asher A. Galbreath ... 62
FOR SECRETARY OF STATE
Thad H. Brown ... 798
Edward J. Hummel ... 292
FOR AUDITOR OF STATE
Joseph T. Tracy ... 735
FOR TREASURER OF STATE
Harry S. Day ... 686
FOR ATTORNEY GENERAL
Bert B. Buckley ... 166
C. C. Crabbe ... 493
Wesley L. Grills ... 263
FOR JUDGE OF THE SUPREME COURT
Harlan F. Burket ... 192
Frank W. Geiger ... 92
Reynolds R. Kinkade ... 210
James E. Robinson ... 421
James I. Allread ... 388
FOR JUDGE OF THE COURT OF APPEALS
Ross W. Funk ... 691
William J. Laub ... 263
FOR REP. TO CONGRESS
Arthur W. Doyle ... 518
Ersel D. Goff ... 207
FOR MEMBER OF STATE CENTRAL COMMITTEE
Francis Seiberling ... 69
Frank M. Stevens ... 513
A. G. Comings ... 262
James A. Corey ... 39
FOR STATE SENATOR
William R. Comings ... 692
Wellington T. Leonard ... 263
FOR REPRESENTATIVE TO GENERAL ASSEMBLY
Elmer F. Cotton ... 460
A. R. Lewis ... 91
C. R. Summers ... 333
FOR JUDGE OF THE PROBATE COURT
H. C. Wilcox ... 892
FOR CLERK OF THE COURT OF COMMON PLEAS
Mabel Marsh ... 897
FOR SHERIFF
Chas. Heimann ... 50
R. E. Hultz ... 437
Bob Rodgers ... 290
FOR COUNTY COMMISSIONER
T. W. Morgan ... 98
J. J. Prindle ... 94
Geo. Rhoads ... 350
W. B. Richmond ... 408
P. H. Rogers ... 173
H. D. Walter ... 69
Chas. A. Basore ... 98
Chas. Fees ... 38
E. R. Hasenpflug ... 49
L. H. Hawley ... 25
W. J. Hillier ... 328
J. R. Lees ... 40
FOR COUNTY TREASURER
Arthur H. Waters ... 771
Louis H. Young ... 118
Alan R. Branson ... 75
J. C. Standen ... 67
FOR COUNTY RECORDER
William G. Mitchell ... 815
FOR COUNTY SURVEYOR
Charles T. Biggs ... 804
FOR PROSECUTING ATTORNEY
D. A. Baird ... 853

FOR CORONER
M. E. Perry ... 871

COMPLETE LORAIN CITY RETURNS
FOR GOVERNOR
J. F. Burke ... 555
John L. Cable ... 21
Harry L. Davis ... 694
Homer Durand ... 124
George B. Harris ... 432
Joseph B. Sieber ... 517
Harry C. Smith ... 57
James A. White ... 71
FOR LIEUT. GOVERNOR
J. F. Atwood ... 312
Clinton D. Boyd ... 114
John H. Chester ... 160
Roland G. Davis ... 175
Henry I. Emerson ... 139
Asher A. Galbreath ... 201
John F. Harrison ... 158
Charles H. Lewis ... 350
David A. Liggitt ... 38
John E. McCrehen ... 62
Carl A. Magee ... 115
Edwin Reed ... 123
George W. Shanklin ... 42
FOR SECY. OF STATE
Thad H. Brown ... 1743
Edward J. Hummel ... 326

G. O. P. NOMINEES FOR COMMISSIONERS

George Rhoads

W. B. Richmond

FOR AUDITOR OF STATE
Joseph T. Tracy ... 1635
FOR TREAS. OF STATE
Harry S. Day ... 1728
FOR ATTY. GENERAL
Bert B. Buckley ... 647
C. C. Crabbe ... 677
Wesley L. Grills ... 1197
FOR JUDGE OF SUPREME COURT
James I. Allread ... 594
Harlan F. Burket ... 362
Frank W. Geiger ... 615
Reynolds R. Kinkade ... 537
James E. Robinson ... 842
FOR JUDGE OF THE COURT OF APPEALS
Ross W. Funk ... 1283
William J. Laub ... 570
FOR REPRESENTATIVE TO CONGRESS
Arthur W. Doyle ... 1043
Ersel D. Goff ... 803
FOR MEMBER OF STATE CENTRAL COMMITTEE
A. G. Comings ... 772
James A. Corey ... 144
Francis Seiberling ... 362
Frank W. Stevens ... 672
FOR STATE SENATOR
William R. Comings ... 1104
Wellington T. Leonard ... 798
FOR REP. TO GEN ASSEMBLY
Elmer F. Cotton ... 1182
A. R. Lewis ... 725
C. R. Summers ... 296
FOR JUDGE OF PROBATE COURT
H. C. Wilcox ... 1812
FOR CLERK OF COM. PLEAS COURT
Mabel Marsh ... 1869
FOR SHERIFF
Chas. Heimann ... 969
R. E. Hultz ... 373
Bob Rodgers ... 940
FOR COUNTY COMMISSIONER
C. A. Basore ... 562
Chas Fees ... 48
E. R. Hasenpflug ... 107
L. H. Hawley ... 676
W. J. Hillier ... 114
J. R. Lees ... 115
T. W. Morgan ... 301
J. J. Prindle ... 57
Geo. Rhoads ... 154
W. B. Richmond ... 291
P. H. Rogers ... 239
H. D. Walter ... 720
FOR COUNTY TREASURER
Alan R. Branson ... 102
J. C. Standen ... 1658
Arthur H. Waters ... 433
Louis H. Young ... 172
FOR COUNTY RECORDER
William G. Mitchell ... 1828
FOR COUNTY SURVEYOR
Charles T. Biggs ... 1706
FOR PROSECUTING ATTY.
D. A. Baird ... 1720
FOR CORONER
M. E. Perry ... 1813

Oberlin Six Precincts Complete and Russia Township, East and West Give:
FOR GOVERNOR
Joseph B. Sieber ... 44
Harry C. Smith ... 42
James A. White ... 31
J. F. Burke ... 458
John L. Cable ... 12
Harry L. Davis ... 147
Homer Durand ... 12
George B. Harris ... 60
FOR LIEUTENANT GOVERNOR
Asher A. Galbreath ... 42
John F. Harrison ... 25
Charles H. Lewis ... 57
David A. Liggitt ... 15
John E. McCrehen ... 10
Carl A. Magee ... 16
Edwin Reed ... 26
George W. Shanklin ... 12
J. F. Atwood ... 337
Clinton D. Boyd ... 30
John H. Chester ... 25
Roland G. Davis ... 28
Henry I. Emerson ... 38
FOR SECRETARY OF STATE
Edward J. Hummel ... 72
Thad H. Brown ... 1716
FOR AUDITOR OF STATE
Joseph T. Tracy ... 586
FOR TREASURER OF STATE
Harry S. Day ... 607
FOR ATTORNEY GENERAL
Wesley L. Grills ... 117
Bert B. Buckley ... 181
C. C. Crabbe ... 491
FOR JUDGE OF THE SUPREME COURT
James I. Allread ... 224
Harlan F. Burket ... 273
Frank W. Geiger ... 204
Reynolds R. Kinkade ... 157
James E. Robinson ... 274
FOR JUDGE OF THE COURT OF APPEALS
William J. Laub ... 100
Ross W. Funk ... 627
FOR REPRESENTATIVE TO CONGRESS
Ersel D. Goff ... 166
Arthur W. Doyle ... 531
FOR MEMBER OF STATE CENTRAL COMMITTEE
James A. Corey ... 15
Francis Seiberling ... 39
Frank M. Stevens ... 129
A. G. Comings ... 563
FOR STATE SENATOR
Wellington T. Leonard ... 154
William R. Comings ... 545
FOR REPRESENTATIVE TO GENERAL ASSEMBLY
C. R. Summers ... 463
Elmer F. Cotton ... 197
A. R. Lewis ... 88
FOR JUDGE OF THE PROBATE COURT
H. C. Wilcox ... 685
FOR CLERK OF THE COURT OF COMMON PLEAS
Mabel Marsh ... 718
FOR SHERIFF
Bob Rodgers ... 316
Chas. Heimann ... 138
R. E. Hultz ... 229
FOR COUNTY COMMISSIONER
J. R. Lees ... 93
T. W. Morgan ... 65
J. J. Prindle ... 118
Geo. Rhoads ... 87
W. B. Richmond ... 345
P. H. Rogers ... 164
H. D. Walter ... 47
Chas. A. Basore ... 75
Chas Fees ... 22
E. R. Hasenpflug ... 172
L. H. Hawley ... 38
W. J. Hillier ... 110
FOR COUNTY TREASURER
J. C. Standen ... 32
Arthur H. Waters ... 454
Louis H. Young ... 64
Alan R. Branson ... 211
FOR COUNTY RECORDER
William G. Mitchell ... 617
FOR COUNTY SURVEYOR
Charles T. Biggs ... 614
FOR PROSECUTING ATTORNEY
D. A. Baird ... 625
FOR CORONER
M. E. Perry ... [illegible]

BULLETINS

WASHINGTON, Aug. 13.—Extension of the life of the war finance corporation after December 1924, may not be necessary because of improvement in agricultural conditions, president Coolidge was advised today by E. R. Meyer, Jr., managing director of the corporation, who has just returned from a tour of the western farming states.

FROSTBURG, Md., Aug. 13.—Little Mary Katherine Mitchell, the four-year-old child of Mr and Mrs James W. Mitchell of Uniontown, Pa., for whom a nation-wide search began after the tot disappeared Sunday while picnicking with her parents near here, is today recuperating at a farmhouse near Midland, Md., from bruises, cuts and exhaustion she suffered while wandering alone in the Maryland woods for more than 48 hours.

NEW YORK, Aug. 13.—Formal offering is made today of the new issue of $75,000,000 Baltimore & Ohio railway 5 percent bonds, proceeds from the sale of which are to be used to retire an equal amount of the company's plain 3 1-2 percent bonds due July 1, 1925.

NEW YORK, Aug. 13.—A "dry armada" of 230 boats with a combined manpower of 2000 was being mobilized here today by the coastguard service to "adopt tactics of actual warfare against the rum fleet" operating off New York and the east coast.

LITTLE ROCK, Ark., Aug. 13.—Incomplete returns from the state Democratic primary election today gave Tom Terrell, gubernatorial candidate, a total of 11,044 votes, or a lead of 2,405 over his nearest opponent, Lee Cazort, Ku Klux Klan candidate.

WASHINGTON, Aug. 13.—President Coolidge will receive the preliminary draft of the 1926 budget, calling for expenditures of approximately $3,200,000,000 before the end of the week, director of the budget Lord announced today.

WASHINGTON, Aug. 13.—A definite decision will be reached on Friday with respect to the sending of the dirigible Shenandoah on a Western tour as far as Denver and Fort Worth, it was announced at the Navy Department today.

NELSONVILLE, Aug. 13.—Complaints have been filed by motorists throughout Hocking Valley because of the condition of the detour on the Columbus Pike, near here. The detour is covered with heavy gravel and causes cars to go into a ditch along the side. Teams are required to drag machines through the detour even in dry weather.

DONAHEY WINS IN COUNTY VOTE

Moulton and Dellefield Democratic Selections for Commissioner — Underhill Is Renominated for Sheriff

The following are the official figures on the Democratic state ticket in this county:

FOR GOVERNOR
James C. B. Beatty ... 468
Vic Donahey ... 1066
FOR LIEUTENANT GOVERNOR
Howard C. Black ... 228
Earl D. Sloan ... 498
James S. Fogerty ... 301
Frank S. Krause ... 249
FOR SECRETARY OF STATE
J. H. Newman ... 829
Lester C. Riddle ... 343
FOR AUDITOR OF STATE
Floyd Atwill ... 169
Daniel E. Butler ... 322
J. H. Kauffman ... 347
Harry E. McCollister ... 256
H. Sage Valentine ... 125
FOR TREASURER OF STATE
E. E. Denune ... 495
Hamilton G. Dewese ... 620
FOR ATTORNEY GENERAL
Dennis F. Dunlavy ... 414
B. F. McDonald ... 343
Thomas H. Morrow ... 508
FOR JUDGE OF THE SUPREME COURT
J. D. Clark ... 521
Walter H. Kinder ... 274
A. F. O'Neil ... 752
George A. Starn ... 278
FOR JUDGE OF THE COURT OF APPEALS
William P. Duffy ... 1103
FOR RERESENTATIVE TO CONGRESS
Martin L. Davey ... 1388
FOR MEMBER OF STATE CENTRAL COMMITTEE
Charles W. Dickerson ... 377
Len C. Koplin ... 334
J. L. McCormick ... 466
FOR STATE SENATOR
H. A. Booth ... 472
J. L. Vanarnam ... 567
FOR REPRESENTATIVE TO GENERAL ASSEMBLY
Cooper Snyder ... 1087
FOR SHERIFF
Chas Lewis ... 547
Fred A. Underhill ... 986
FOR COUNTY COMMISSIONER
Henry C. Dellefield ... 550
J. [illegible] Meyer ... 476
Andrew M. Moulton ... 560
Eugene Sites ... 496
FOR PROSECUTING ATTORNEY
W. F. Hurley ... 925

The following persons names were written into the ballot and will be the nominees for the party: C. D. Gott, Wellington, for judge of the Probate Court, county treasurer, William Daum, Frank Swartz, Elyria, Clerk of Courts, Wood, of Lorain, for county treasurer, McFarland, Lorain, for Surveyor, and Novotney, Lorain, for Coroner.

State Briefs

COOLVILLE, Aug. 13.—The seventh well of the Jaye Oil and Gas Co. composed of six Athens, O., business men, has just been "brought in" in the Carthage field near here. The company was organized six months ago when the six each placed $100 for the drilling of the first well. Since that time, all seven wells have been brought in with the result that the men receive each month more than the amount of their original investment.

POMEROY, Aug. 13.—A series of "white cap" outrages were reported from the Bedford township near here. A crippled youth sitting inside his home was cut by a piece of earthware thrown thru a window by an unknown person.

G. O. P. SELECTION FOR CO. TREASURER

Arthur Waters

Bert Logan, a neighbor of the boy, had been taken from his home a few nights before and badly whipped.

BUCYRUS, Aug. 13. — W. D. Johnson, of Crestline, who was charged with refusing to move his hat while the band was playing the national anthem on the public square here, was fined $5.00 and costs by Mayor Arthur T. Schuler after having spent a night in jail.

ATHENS, Aug. 13.—"Butch" Grover, famous basketball coach at Ohio university, where he was star several years ago, is making a new record for himself in golf. In his first year at the game, he has won the Zenner trophy in a gruelling 36-hole match with a veteran golfer, winning 6 up. He is playing over the Athens course.

NELSONVILLE, Aug. 13.—A large number cars are being sold in Hocking county coal field district despite the fact that the mines are mostly closed. During the past seven days period, 89 transfers of ownership were recorded. The average weekly record is 75 cars.

DEFIANCE, Aug. 13.—Although lowering of the present low level in the Maumee and Auglaize rivers at least two feet more in construction of the new state dam, four miles below here will expose all sewer outlets, there will be no danger of an epidemic here, city officials have declared. They plan to extend the sewers until the outlets will be in the channels.

SANDUSKY, Aug. 13.—J. A. Williams, Conrad Albrecht, William Kaple, and Fred Schard, all of this place, filed suit at Elyria to recover a launch confiscated with Canadian liquor on the Vermilion river. The petition of the men states that they leased the launch to other men with the instructions that it was not to be used for liquor traffic.

TODAY'S BEST STORY

A young Martins Ferry husband of a few months returned home late from a party one night. The bride, who had heard some terrible stories about what the men were drinking these days, was very much perturbed over hubby's late arrival.

"Yes dearie" the husband said, "I admit I had a few. And coming home I bumped into a lamp post and bruised my forehead. Where's the iodine?"

"Now hubby," gasped the bride, "you positively must not drink that stuff."

MEATS

Boil	10
Veal Steak	4[illegible]
Roast	25 to 32
Chops	35
Stew	18-25
Pork Chops	20, 28
Roast	12 1-2-25

FOREIGN NEWS NUGGETS

FOREIGN NEWS Pge 1—

MANILLA, Morocco, Aug. 13.—Abdel Malek one of the leading chiefs of the tribesmen at war against the Spanish, has been killed in battle, according to word received here today.

BUCHAREST, Aug. 13—A Russian band crossed the Dniester river raiding the Roumanian village of Saba, according to press reports received here today. The Russians were driven off by Roumanian troops leaving arms and munitions behind.

ON BOARD CRUISER RICHMOND, OFF REYKJAVIK, Iceland, Aug. 13.—The American destroyers Billingsley and Reid today took up positions between Reykjavik and Greenland in anticipation of the contemplated hop-off tomorrow of Lieut. Lowell Smith and Lieut. Erik Nelson for Angmagsalik.

MANILA, P. I., Aug. 13.—The shipping board steamer West Katan is aground on Providence Reef, according to a report reaching here. The freighter Stockton is rushing to her assistance.

MADRID, Aug. 13.—The directory issued a communique today saying that while it is aware that certain political elements are working for its nownfall, it is sure it has the confidence of the king and people.

CADIZ, Spain, Aug. 13.—The English S. S. Endime today disembarked 25 shipwrecked Spanish sailors from the steamer Urumea, hailing from Bilgao.

CEUTA, Morocco, Aug. 13.—Rebel tribesmen who have been attacking French Colonial troops in the Fez area were reported today to have broken the French lines.

CALLENTE, Spain, Aug. 13.—A Spanish Courier Hydroplane was destroyed here today, the crew being rescued with great difficulty.

MOSCOW, Aug. 13.—Official relations between Mexico and Soviet Russia have been restored, it was officially announced today.

CALCUTTA, India, Aug. 13.—Major Zanni, Argentine round-the-world aviator, met with further misfortunes while trying to start for Rangoon today. He made five attempts to hop off bursting a tire each time.

BRESCIA, Italy, Aug. 13.—Many persons were killed and wounded at Rocuanfa fortress today when the explosion of a nitroglycerine magazine was followed by fire.

KIRKWALL, Scotland, Aug. 13.—Lieut. Locatelli, Italian long distance flyer, left Houton Bay today for Hornafjord, Iceland. He hopped off at 11:08 o'clock, following the same route as the American aviators. After flying a short distance, Locatelli encountered bad weather which compelled him to return to the Orkneys.

LONDON, Aug. 13.—Premier Herriot, of France, Premier Theunis of Belgium, and Chancellor Marx of Germany, met today in a supreme effort to work out a plan for evacuation of the Ruhr by Franco-Belgian troops.

SANTOS, Brazil, Aug. 13.—Those killed in the Sao Paulo revolution totalled 1,106, according to official tabulation of casualties here today.

CAIRO, Egypt, Aug. 13.—Except for sabotage upon railways disorders in Sudah had been quelled today. Egyptian railway guards have been making hostile demonstrations against the British in that district.

MALTA, Aug. 13.—A British warship squadron left today for Egyptian waters as a result of clashes in Sudan between Egyptians and British troops.

ELEVEN ESCAPE FROM OHIO JAIL

List to Saw Way Out of Bastile at Athens Included Ten Convicted of Violating Liquor Laws

ATHENS, O., Aug. 13.—Officers today were continuing their quest in the surrounding hills for the 11 prisoners who escaped from the county jail here last night.

Although shots were fired at a number of the escaped, whose fleeing forms were observed dimly before daylight, it is not believed any of the escaped found their mark. Late this forenoon none of the escaped prisoners had been captured.

The men, who escaped through a rear window, after sawing the bars while prisoners sang to drown the noise, include James Simms, Athens, colored, charged with shooting to kill, and ten bootleggers, one of whom had served six months credited on a $10,000 fine.

BANK BANDITS GET CASH LOOT

INDEPENDENCE, Mo., Aug. 13.—less than $1,000 in cash was obtained by five bandits who held up the First National Bank here today, officials announced after checking up on the funds. In their hurry to make their getaway, the bandits overlooked $10,000 in the vault.

The robbers sped toward Kansas City in a large automobile.

60-Mile Forest Fire In Idaho

MACKAY, Idaho, Aug. 13.—A raging forest fire, one of the largest ever known in the central Idaho country, is burning across a sixty mile front in the Loon Creek section of Custer, ated from a cigarette. The forest county. It is said the fire origin- Service has a large crew of men on the scene, and efforts to control the flames are kept up day and night.

The fire is believed to be beyond control.

The blaze originated on Little Loon Creek, crossed the Big Loon Creek, and is now raging in the Rat Creek country, sweeping toward East Mayfield Creek.

NUMBER ONE
Continued from Page 1

hen, 21,355; Magee, 16,851; Ford 20,986; Shanklin, 7,376.

Democrats: Black, 23,362; Ploeg, 72,118; Fogerty, 52,651; Krause, 28,141.

Secretary of State: Brown (R), 308,604; Hummel (R), 56,721; Newman, (D), 94,199; Riddle, (D), 12,928.

Auditor of State: Tracy, (R), unopposed, 241,165; Atwill, (D), 17,962; Butler, (D), 52,410; Kauffman, (D), 30,895; McCollister, (D), 23,081; Valentine, (D), 22,930.

Treasurer of State: Day, (R), unopposed, 247,676; Denune, (D) 65,059; Dewese, (D), 68,496.

Attorney-General: Crabbe, (R), 197,513; Buckley, (R), 117,411; Grills, (R), 41,110; Dunlavy, (D) 37,062; McDonald, (D), 50,565; Morrow, (D), 58,611.

Supreme Court Judge, (two to be elected): Allread, (R), 76,882; Burket, (R), 74,662; Geiger, (R), 112,364; Kinkade, (R), 125,703; Robinson, (R), 170,673; Clark, (D), 69,257; Kinder, (D), 59,421; O'Neill, (D), 55,117; Starn, (D), 34,971.

Woman Recorder Nominee

WILLERSBURG, O., Aug. 13.—Rose Limp, was nominated on the Democratic ticket for recorder of Holmes county over Jacob E. Lowe, by a vote of 1,631 to 850.

John A. Stevens received the Democratic nomination for sheriff, defeating Robert Henderson by a vote of 2,120 to 531.

In a four-cornered contest for the Democratic nomination as treasurer, J. A. Devore won with a plurality of 121 over his nearest opponent, Bertha M. Hoffman.

Governor Vic Donahey received 2,319 votes and Beatty 293.

Davis led the Republican ticket with 102 votes, James White being a close second with 100 votes in the gubernatorial contest.

Mrs. Upton Defeated.

YOUNGSTOWN, O., Aug. 13.—Congressman John G. Cooper, opposed by Mrs. Harriet Taylor Upton, prominent woman Republican leader, easily won renomination in yesterday's primary. Cooper, a member of the Engineers' Brotherhood and former railroad engineer, was fought by organized labor but supported by the klan.

Begg Renominated

SANDUSKY, O., Aug. 13.—James T. Begg, present congressman, was renominated by the Republicans in the 13th district over Charles J. Dirke, of Sandusky. Mayor John D. Reitzler, of Tiffin, had no opposition for the Democratic nomination.

Bosses Lose Toledo

TOLEDO, Aug. 13.—Walter F. Brown's Republican organization suffered a severe defeat at the hands of the Ku Klux Klan here. Not only did Joseph B. Sieber, klan candidate, carry Lucas county over Harry L. Davis, favored by Brown by 847, but Charles Emmert, klan candidate for sheriff, defeated Roy Schoffield, Brown's candidate, by over 4,000 votes. The klan also nominated two candidates for county commissioner.

STOCKS

NOON STOCK LEAD

NEW YORK, Aug. 13.—The lines were drawn quite closely in the Stock Market today in the early trading, as price changes in the active stocks were narrow. Pressure against the prominent industrial shares continued as at the close of the previous session, but in some places the bears received a setback by the sharp advance of stocks.

Baldwin Locomotive, which has been a favorite target for the bears of late, jumped into first place with a gain of one point at the opening.

Aside from the strength in Pan-American, Missouri Pacific, Nickle Plate and a few other market leaders, there was nothing to suggest that it was not ready to continue the forward movement which came to an end last Friday. Stocks were freely offered in every section of the speculative list and only in exception cases were prices higher than at the closing level.

Resumption of dividend talk in San Francisco put a bid brought that stock into the limelight today and on a heavy volume of sales, the stock sold at a new high above 54. Missouri Pacific preferred was also in demand at new high prices for the year, the advance to 51 3-4 representing a gain of four points over the close of last week. The bonds of the Missouri Pacific system were also strong on the listed bond market. Nickle Plate went into new high ground at 116 1-2, but Erie was again sold and the other merger stocks were inactive. Chairman E. N. Brown, of the Pere Marquette arrived in New York today and announced that the meeting of the directors of the road would be held next week.

A feature of the early trade was the strength and activity of the leather stocks. Central Leather preferred gained about three points at 51 3-4, while the common was about one point higher. American Hide and Leather preferred gained two points and sold at a new high at 63 3-4. Oil stocks were inactive and industrials firm.

NOON STOCK PRICES

American Can	124 3-4
American Locomotive	78 1-2
American Sugar	79 1-4
Anaconda	36 3-4
Atchison	10[illegible] 3-8
Baldwin Locomotive	12[illegible] 7-8
Baltimore & Ohio	43 3-4
Central Leather	45 1-4
Chesapeake & Ohio	52 1-2
Erie	39
General Electric	167
Illinois Central	112 1-8
Inspiration Copper	27
International Paper	5[illegible] 5-8
Norfolk & Western	127
Northern Pacific	65 3-4
Reading	63 3-4
Republic Iron & Steel	47 1-4
Southern Pacific	97 1-8
Southern Railway	34 3-4
Studebaker	35 5-8
Texas Company	40 1-4
Union Pacific	144 3-8
U. S. Ind. Alcohol	72 3-8
U. S. Steel, common	107 1-8
Willys Overland	8 1-2

CLEVELAND LIVE STOCK

CATTLE: Receipts 500; market slow.

CALVES: Receipts 300; market strong; top $12.50.

SHEEP AND LAMBS: Receipts 3000; market 5 to 10c lower:

Yorkers	$10 15@10.25
Mixed	$10 10@10.15
Heavies	$10 00@10.15
Mediums	$10.00
Pigs	$ 9.00
Roughs	$ 8.00
Stags	$ 5.50

CHICAGO GRAIN

CHICAGO, Aug. 13.—Wheat opened 3-8c lower to 3-8c higher. Corn unchanged to 1-2c higher. Oats 1-4c to 3-8c lower. Opening prices:

Wheat, Sept. 128 1-2@129, Dec. 132 3-4@133, May 138 1-4.

Corn, Sept. 115 1-4@1-2 Dec 107 1-2@7-8; May 107 5-8@3-4.

Oats, Sept. 49 7-8@50 1-8; Dec. 52 1-2@5-8; May 55 1-2.

OPENING LIBERTY BONDS

NEW YORK Aug. 13.—Opening liberty bonds quotations:

3 1-2s	$101.20
First 4 1-4s	$102.16
Second 4 1-4s	$101.19
Third 4 1-4s	$102.17
Fourth 4 1-4s	$102.22
New 4 1-4s	$105.29

BALTIMORE, Aug. 13.—Seven negroes and two white men were arrested early today when the police broke up a raid with stone and bricks on a negro Baptist church in a white neighborhood. The raiders were seeking to drive out a negro family occupying the parish house. Several persons were hurt when a mob tried to rescue the two white men from the police and a woman was trampled under foot.

WATERMELON FEAST

The local order of Odd Fellows met last evening in the I. O. O. F. hall. After the regular session the members were treated to a watermelon feed while waiting for election returns.

Nearly fifteen Odd Fellows enjoyed the evening.

Bad Luck and the Devil Pursued Him

"I don't think any one has had more bad luck and sickness than I have. In 1905 I had two ribs, an arm and collar bone broken in a railroad accident. Then I had pneumonia. After recovering I crossed a pasture when a bull chased me, tossed me over the fence and broke my right leg. In 1910 I had typhoid fever; since then severe stomach and liver trouble, which no medicine or doctor touched until two years ago I got a bottle of Mayr's Wonderful remedy, which proved the first ray of light in thirteen years." It is a simple harmless preparation that removes the catarrhal mucus from the intestinal tract and allays the inflammation which causes practically all stomach, liver and intestinal ailments, including appendicitis. One dose will convince or money refunded. At all druggists.—Advertisement.

ABE MARTIN On Presidential Campaigns

Sometimes a Party Leader from Some One o' th' Dakotas is a Guest of a Presidential Nominee.

It won't be long now till th' presidential campaign 'll be under way, an' we might jest as well git ready t' make th' best of it, an' try t' realize that it, too, like ever'thing else, 'll pass way. Th' cannydates have picked ther managers an' advisers, an' campaign headquarters are bein' established here an' there, an' battle grounds are bein' mapped out, an' money is bein' solicited, stenographers hired, propagandy doped out, an' spellbinders are bein' signed up These gigantic an' disturbin' political struggles for party supremacy have t' happen ever' four years accordin' t' th' Constitution, no matter how good business is, or how happy th' people are But a national 'litical campaign is a great disturbin' medium. Vast sums are shelled out fer Roman candles, hall rent, special trains, brass bands, radio operators, butn', transparencies, gasoline, floats, postage, hotel bills, special writers, bill boards an' bill posters, paste red fire, white mule, lumber fer speakers' stands, uniforms an' piccolo players. Also throat lozengers an' campaign uses more paste an' hand music an' spreads more bunk than all th' circuses put t'gether We'd like t' see a presidential campaign try t' git along on its own merits instead o' hirin' brass bands an' spellbinders t' scare th' voters As these lines is penned we don't know a soul that cares anything about entanglin' foreign alliances, th' tariff, or Philippine independence All they want is autos, convenient fillin' stations an' lots o hol days After a feller is nominated for th' presidency of his country he resigns as Governor, or drops out of a law firm, an' goes int' trainin' like a prize fighter at some quiet resort where th' newspaper reporters 'll be sure t' find him He arises early ever' morning an' canters six or eight miles Then he gits a rub down an' appears fit an' ruddy for breakfast, eatin' three selected prunes or a saucer full o' th' bargain variety, soppin' up two soft eggs with div toast, an' drinkin' a cup o' Java Retirin' t' his study he dictates ten or fifteen words of his letter of acceptance Then he grabs his sailor hat an' cane an' meanders through a daisy field, sometimes stoopin' over an' examinin' th' daisies closely After lunch he naps an hour, after which he dons his golf suit an' plays eighteen holes with his secretary Then another rub down Then maybe he'll confer with an adviser from some one o' th' Dakotys, after which he'll partake of a fairly heavy dinner. Then maybe th' cannydate 'll decide t' hang around th' house an' chat lightly with callers till bed time, or may be he'll feel th' need o' more diversion an' suggest a film or two In th' latter event he motors t' th' village an' shakes hands with th' commonest loaters he kin find Most presidential cannydates seem t' git th' most inspiration fer ther letters of acceptance while playin' golf, but others claim that their best thoughts come t' them while pickin' milk

"How to Acquire a 'Perfect 36'"

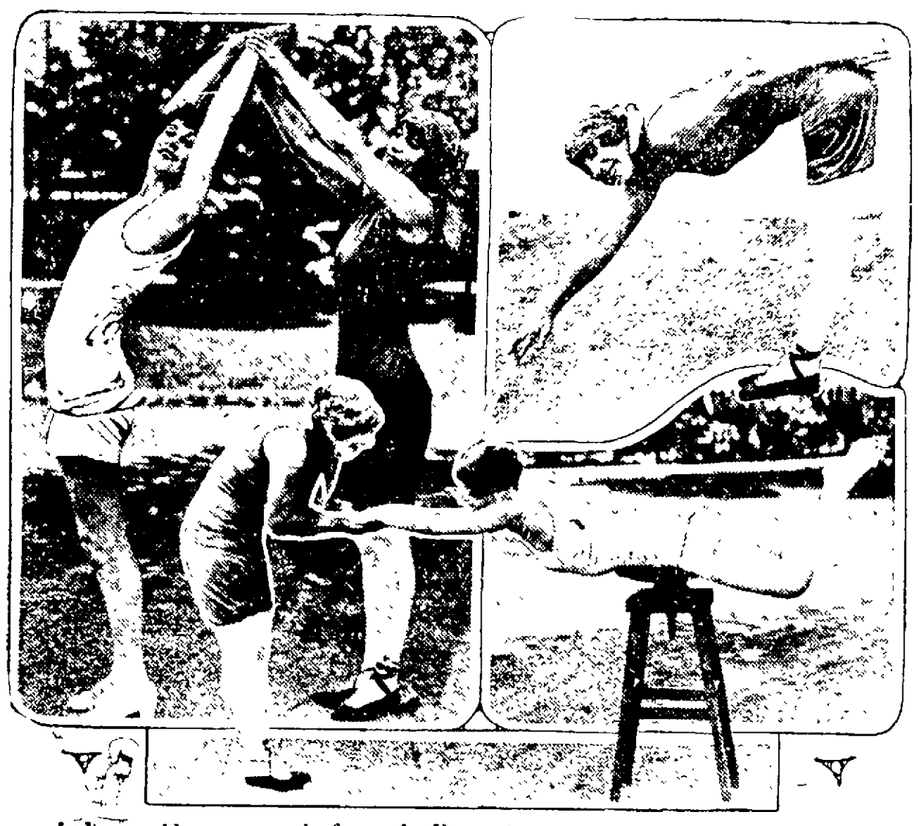

Ladies, would you possess the figure of a Venus, the form divine, the "Perfect 36"? Then list to *Annette Kellerman*, famed mermaid, once a physical weakling. Annette says the whole secret of having a beautiful form and figure is diet and exercise. She recommends the exercises she is demonstrating here with the aid of a pupil

THIRD WARD
Precinct A

FOR GOVERNOR

J F. Burke 29
John L. Cable 1
Harry L. Davis 17
Homer Durand 9
George B. Harris 8
Joseph B Sieber 28
Harry C. Smith 1
James A. White 1

Precinct C

James A White 3
J. F. Burke 53
John L. Cable 0
Harry L. Davis 34
Homer Durand 3
George B. Harris 10
Joseph B. Sieber 24
Harry C. Smith 1

Precinct D

J. F. Burke 44
John L. Cable 2
Harry L. Davis 33
Homer Durand 3
George B. Harris 6
Joseph B. Sieber 19
Harry C Smith 0
James A. White 0

Precinct E

Homer Durand 4
George B. Harris 8
Joseph. B. Sieber 23
Harry C. Smith 0
James A. White 2
J. F. Burke 53
John L. Cable 2
Harry L. Davis 39

Precinct G

John L Cable 1
Harry L Davis 29
Homer Durand 2
George B| Harris 6
Joseph B. Sieber 7
Harry C. Smith 0
James A. White 2
J. F. Burke 69

Precinct H

Harry C. Smith 0
James A. White 3
J. F. Burke 79
John L. Cable 4

Harry L Davis 35
Homer Durand 6
George B Harris 7
Joseph B. Sieber 18

FOR LIEUT. GOVERNOR
Precinct A

J. F. Atwood 17
Clinton D Boyd 3
John H. Chester 10
Roland G Davis 1
Henry I. Emerson 9
John F. Harrison 2
Charles H. Lewis 9
David A. Liggitt 3
John E. McCrehen 3
Carl A. Magee 8
Edwin Reed 2

Precinct C

Charles H Lewis 18
David A. Liggitt 3
John E. McCrehen 5
Carl A. Magee 9
Edwin Reed 8
George W. Shanklin 1
J. F. Atwood 28
Clinton D. Boyd 4
John H. Chester 5
Roland G. Davis 7
Henry I. Emerson 8
Asher A Galbreath 4
John F. Harrison 5

Precinct D

David A. Liggitt 3
John E. McCrehen 1
Carl A Magee 3
Edwin Reed 2
George W. Shanklin 0
J. F. Atwood 25
Clinton D Boyd 3
John H. Chester 5
Roland G. Davis 3
Henry I. Emerson 19
Asher A. Galbreath 6
John F. Harrison 7
Charles H. Lewis 11

Precinct E

Roland G Davis 10
Henry I. Emerson 14
Asher A Galbreath 10
John F. Harrison 8
Charles H. Lewis 10
David A. Liggitt 1

John E McCrehen 6
Carl A Magee 11
Edwin Reed 6
George W. Shanklin 9
J F. Atwood 11
Clinton D Boyd 8
John H Chester 12

Precinct G

John E McCrehen 3
Carl A Magee 2
Edwin Reed 3
George W Shanklin 0
J F Atwood 23
Clinton D Boyd 3
John H Chester 7
Roland G. Davis 7
Henry I Emerson 11
Asher A Galbreath 4
John F. Harrison 9
Charles H. Lewis 18
David A. Liggitt 1

Precinct H

John F. Harrison 8
Charles H Lewis 17
David A. Liggitt 3
John E. McCrehen 5
Carl A. Magee 6
Edwin Reed 5
George W. Shanklin 0
J. F. Atwood 60
Clinton D. Boyd 6
John H. Chester 5
Roland G. Davis 3
Henry I. Emerson 11
Asher A. Galbreath 10

FOR SECRETARY OF STATE
Precinct A

Thad H. Brown 52
Edward J. Hummel 8

Precinct C

Edward J. Hummel 12
Thad H. Brown 97

Precinct D

Thad H. Brown 62
Edward J. Hummel 24

Precinct E

Edward J. Hummel 17
Thad H. Brown 93

Precinct G

Edward J Hummel 13
Thad H. Brown 87

Precinct H

Thad H. Brown 125
Edward J. Hummel 14

FOR AUDITOR OF STATE
Precinct A

Joseph T. Tracy 48

Precinct C

Joseph T. Tracy 94
Harry S. Day 99

Precinct D

Joseph T. Tracy 67

Precinct E

Joseph T. Tracy 77

Precinct G

Joseph T. Tracy 73

Precinct H

Joseph T. Tracy 114

FOR TREASURER OF STATE
Precinct A

Harry S. Day 53

Precinct C

C C. Crabbe 47
Wesley L. Grills 38
Bert B. Buckley 24

Precinct D

Harry S. Day 72

Precinct E

Harry S. Day 95

Precinct G

Harry S. Day 83

Precinct H

Harry S. Day 113

FOR ATTORNEY GENERAL
Precinct A

Bert B Buckley 20
C. C Crabbe 19
Wesley L. Grills 37

Precinct D

Wesley L. Grills 20
Bert B Buckley 26
C. C. Crabbe 29

Precinct E

Bert B Buckley 36
C C Crabbe 27
Wesley L. Grills 52

Precinct G

Bert B. Buckley 12
C. C Crabbe 59
Wesley L Grills 35

Precinct H

Bert B Buckley 28
C C Crabbe 60
Wesley L. Grills 45

FOR JUDGE SUPREME COURT
Precinct A

James I Allread 23
Harlan F Burket 7
Frank W Geiger 12
Reynolds R Kinkade 14
James E Robinson 33

Precinct C

Frank W Geiger 10
Reynolds R Kinkade 29
James A. Robinson 51
James I Allread 39
Harlan F. Burket 27

Precinct D

Reynolds R Kinkade 22
James E. Robinson 38
James I Allread 24
Harlan F Burket 22
Frank W Geiger 17

Precinct E

Reynolds R Kinkade 21
James E. Robinson 22
James I Allread 44
Harlan F. Burket 19
Frank W Geiger 15

Precinct G

James E. Robinson 47
James I Allread 38
Harlan F Burket 12
Frank W. Geiger 16
Reynolds R Kinkade 25

Precinct H

Harlan F. Burket 23
Frank W Geiger 26
Reynolds R. Kinkade 36
James E. Robinson 57
James I. Allread 48

FOR JUDGE OF COURT OF APPEALS
Precinct A

Ross W. Funk 46
William J. Laub 19

Precinct C

William J. Laub 21
Ross W. Funk 84

Precinct D

Ross W. Funk 54
William J. Laub 26

Precinct E

William J Laub 25
Ross W. Funk 83

Precinct G

William J. Laub 11
Ross W Funk 83

Precinct H

Ross W. Funk 93
William J. Laub 28

FOR REPRESENTATIVE TO CONGRESS
Precinct A

Arthur W Doyle 33
Ersel D. Coff 15

Precinct C

Ersel D. Goff 30
Arthur W. Doyle 54

Precinct D

Arthur W. Doyle 59
Ersel D. Goff 19

Precinct E

Ersel D Goff 25
Arthur W. Doyle 57

Precinct G

Ersel D. Goff 14
Arthur W. Doyle 60

Precinct H

Arthur W. Doyle 79
Ersel D. Goff 22

MEMBER STATE CENTRAL COMMITTEE
Precinct A

A. G. Comings 29
James A. Corey 1
Francis Seiberling 2
Frank M. Stevens 41

Precinct C

Frank M. Stevens 66
A. G. Comings 31
James A. Corey 4
Francis Seiberling 11

Precinct D

A. G. Comings 27
James A Corey 8
Francis Seiberling 8
Frank M. Stevens 43

Precinct E

Frank M. Stevens 62
A. G. Comings 33
James A. Corey 3
Francis Seiberling 10

Precinct G

James A. Corey 1
Francis Sieberling 5
Frank M. Stevens 60
A. G. Comings 31

Precinct H

Francis Seiberling 9
Frank M. Stevens 73
A. G. Comings 40
James A. Corey 5

FOR STATE SENATOR
Precinct A

William R. Comings 40
Wellington T. Leonard 27

Precinct C

Wellington T. Leonard 30
William R. Comings 76

Precinct D

William R. Comings 61
Wellington T. Leonard 42

Precinct E

Wellington T. Leonard 37
William R. Comings 71

Precinct G

Wellington T. Leonard 17

William R. Comings 81

Precinct H

William R. Comings 74
Wellington T. Leonard 43

REPRESENTATIVE TO GEN. Assembly
Precinct A

Elmer F. Cotton 38
A. R. Lewis 11
C. R. Summers 22

Precinct C

A. R. Lewis 13
C. R. Summers 38
Elmer F. Cotton 58

Precinct D

C. R. Summers 44
Elmer F. Cotton 36
A. R Lewis 17

Precinct E

Elmer F. Cotton 67
A. R. Lewis 12
C. R Summers 35

Precinct G

Elmer F. Cotton 65
A. R. Lewis 6
C. R. Summers 24

Precinct H

Elmer F. Cotton 72
A. R. Lewis 11
C. R Summers 60

FOR JUDGE OF THE PROBATE COURT
Precinct A

H. C Wilcox 61

Precinct C

H. C. Wilcox 102

Precinct D

H. C. Wilcox 87

Precinct E

H. C. Wilcox 104

Precinct G

H. C. Wilcox 97

Precinct H

H. C. Wilcox 134

FOR CLERK OF THE COURT OF Common Pleas

Mabel Marsh 68

Precinct C

Mabel Marsh 107

Precinct D

Mabel Marsh 72

Precinct E

Mabel Marsh 109

Precinct G

Mabel Marsh 104

Precinct H

Mabel Marsh 139

FOR SHERIFF
Precinct A

Chas Heimann 2
R E Hultz 22
Bob Rodgers 55

Precinct C

R E Hultz 45
Bob Rodgers 61
Chas. Heimann 9

Precinct D

Bob Rodgers 53
Chas Heimann 6
R. E. Hultz 26

Precinct E

Chas Heimann 7
R E Hultz 42
Bob Rodgers 79

Precinct G

Chas. Heimann 10
R. E Hultz 38
Bob Rodgers 55

Precinct H

Chas Heimann 15
R E Hultz 40
Bob Rodgers 85

FOR COUNTY COMMISSIONER
Precinct A

Chas A. Basore 9
Chas. Fees 2
E. R. Hasenpflug 6
L. H. Hawley 4
W. J. Hillier 4
J. R. Lees 0
T. W. Morgan 2
J. J. Prindle 6
Geo Rhoads 45
W. B. Richmond 23
P. H. Rogers 17
H. D. Walter 7

Precinct C

J. J. Prindle 13
Geo. Rhoads 39
W. B. Richmond 59
P. H. Rogers 26
H. D. Walter 4
Chas. A. Basore 2
Chas. Fees 8
E. R. Hasenpflug 2
L. H. Hawley 6
W. J. Hillier 46
J. R. Lees 3
T. W. Morgan 8

Precinct D

Geo. Rhoads 39
W. B. Richmond 27
P. H. Rogers 25
H. D. Walter 12
Chas A. Basore 9
Chas. Fees 5
E. R. Hasenpflug 2
L H. Hawley 8
W. J. Hillier 26
J. R. Lees 5
T. W. Morgan 3
J. J. Prindle 12

Precinct E

L. H. Hawley 4
W. J. Hillier 27
J. R. Lees 3
T. W Morgan 5
J. J. Prindle 10
Geo. Rhoads 69
W. B. Richmond 35
P. H. Rogers 20
H. D. Walter 14
Chas. A. Basore 12
Chas Fees 7
E. R. Hasenpflug 6

Precinct G

W. B. Richmond 44
P. H. Rogers 17
H. D. Walter 12
Chas. A. Basore 5
Chas. Fees 4
E. R. Hasenpflug 12
L. H. Hawley 3
W. J. Hillier 34
J. R. Lees 7
T. W. Morgan 3
J. J. Prindle 8
Geo. Rhoads 41

Precinct H

T. W. Morgan 9
J. J. Prindle 27
Geo. Rhoads 50
W. B. Richmond 60
P. H. Rogers 22
H. D. Walter 12
Chas. A. Basore 10
Chas. Fees 4
E. R. Hasenpflug 4
L. H. Hawley 3
W. J. Hillier 46
J. R. Lees 14

FOR COUNTY TREASURER
Precinct A

Alan R. Branson 5
J. C. Standen 7
Arthur H. Waters 44
Louis H. Young 28

Precinct C

Louis H. Young 26
Alan R. Branson 13
J. C. Standen 10

FOR GOVERNOR

SECOND WARD
Precinct E

J. F. Burke 49
John L. Cable 1
Harry L. Davis 39
Homer Durand 6

George B Harris 2
Joseph B. Sieber 40
Harry C. Smith 0
James A. White 1

Precinct F

Harry L. Davis 22
Homer Durand 3
George B. Harris 2
Joseph B Sieber 25
Harry C. Smith 0
James A. White 0
J. F. Burke 39
John L. Cable 0

Precint G

Homer Durand 4
George B Harris 0
Josepr B. Sieber 7
Harry C Smith 3
James A. White 0
J F. Burke 18
John L. Cable 0
Harry L Davis 23

FOR LIEUTENANT GOVERNOR
Precinct G

Roland G Harris 5
Henry I. Emerson 6
Asher A. Galbreath 1
John F. Harrison 4
Charles H. Lewis 4
David A. Liggitt 1
John E McCrehen 1
Carl A. Magee 4
Edwin Reed 2
George W. Shanklin 5
J. F. Atwood 1
Clinton D Boyd 3
John H. Chester 3

Precinct E

David A. Liggitt 3
John E McCrehen 1
Carl A. Magee 12
Edwin Reed 5
George W. Shanklin 2
J. F. Atwood 25
Clinton D. Boyd 5
John H. Chester 6
Roland G. Davis 15
Henry I. Emerson 8
Asher A Galbreath 2
John F. Harrison 16
Charles H. Lewis 7

Precinct F

John H. Chester 14
Roland G. Davis 2
Henry I. Emerson 1
Asher A. Galbreath 9
John F. Harrison 0
John E. McCrehen 3
David A. Liggitt 7
Charles H Lewis 12
Carl A. Magee 2
Edwin Reed 4
George W Shanklin 0
J. F. Atwood 12
Clinton D. Boyd 2

FOR SECRETARY OF STATE
Precinct G

Edward J. Hummel 13
Thad H Brown 26

Precinct E

Thad H Brown 97
Edward J. Hummel 11

Precinct F

Thad H. Brown 60
Edward J. Hummel 8

FOR AUDITOR OF STATE
Precinct G

Joseph T. Tracy 31

Precinct E

Joseph T. Tracy 89

Precinct F

Joseph T. Tracy 56

FOR TREASURER OF STATE
Precinct E

Harry S Day 91

Precinct F

Harry S. Day 64

Precinct G

Harry S. Day 35

FOR ATTORNEY GENERAL
Precinct G

Bert B Buckley 16
C C Crabbe 5
Wesley L. Grills 19

Precinct E

Wesley L Grills 59
Bert B. Buckley 33
C. C. Crabbe 25

Precinct F

Wesley L. Grills 21
Bert B. Buckley 26
C. C. Crabbe 29

FOR JUDGE OF THE SUPREME COURT
Precinct E

Reynolds R Kinkade 34
James E. Robinson 44
James I. Allread 49
Harlan F. Burket 14
Frank W. Geiger 15

Precinct F

Frank W Geiger 8
Reynolds R. Kinkade 12
James E. Robinson 42
James I Allread 43
Harlan F. Burket 14

Precinct G

Reynolds R Kinkade 4
James E Robinson 21
James I Allread 6
Harlan F. Burket 15
Frank W. Geiger 10

FOR JUDGE OF THE COURT OF APPEALS
Precinct E

Ross W Funk 85
William J. Laub 19

Precinct F

Ross W. Funk 60
William J. Laub 11

Precinct G

William J. Laub 14
Ross W. Funk 26

FOR REPRESENTATIVE TO CONGRESS
Precinct E

Arthur W. Doyle 65
Ersel D. Goff 23

Precinct F

Arthur W. Doyle 38
Ersel D. Goff 13

Precinct G

Ersel D. Goff 11
Arthur W. Doyle 20

FOR COUNTY SURVEYOR
Precinct A

Charles T. Biggs 58

Precinct C

Charles T. Biggs 107

Precinct D

Charles T. Biggs 77

Precinct E

Charles T. Biggs 98

Precinct G

Charles T. Biggs 99

Precinct H

Charles T. Biggs 128

FOR PROSECUTING ATTORNEY
Precinct A

D. A. Baird 65

Precinct D

D. A. Baird 82

Precinct E

D. A. Baird 102

Precinct C

D. A. Baird 107

Precinct G

D. A. Baird 102

Precinct H

D. A. Baird 136

FOR CORONER
Precinct A

M. E. Perry 65

Precince C

M. E. Perry 112

Precinct D

M. E. Perry 85

Precinct E

M. E Perry 96

Precinct G

M. E. Perry 105

Precinct H

M. E. Perry 127

GRAFTON

By Miss A. M. Johnson
Phone 531

GRAFTON, Aug. 12 Mrs. W. C. Park and daughter Jeanne Frances have returned from their visit to Niagara Falls, N. Y.

Joe Builder, Sr., Mr. and Mrs. Joe Builder and Mrs. Adia Swift, of Cleveland, and the latter's mother, Mrs. Penfield of Hudson, motored out from Cleveland and spent Sunday afternoon and evening visiting Mr. and Mrs. John Bamrick.

Mr. and Mrs Warren Clark and Mr. and Mrs Ed Baxter of Lorain called on Mrs. Bell Bailey Sunday afternoon.

Mrs. F. A. Weaver, daughter Janet and son Forest, Jr., of Geneva, Ill, visited at the home of her parents, Mr. and Mrs. E. C Johnson last week.

The Grafton Grange will have a picnic at Purity Springs on Saturady, Aug. 16. Everybody invited.

Mr. and Mrs. Earl Durkee recently entertained Mr and Mrs. Kenneth Edinger of Chatham, also Mr. and Mrs Harold Willord of Elyria were callers at the Durkee home.

Word was received on Saturday evening that Miss Olive Park, who had been spending the past ten months in Japan had arrived at San Francisco on Thursday and would leave California Monday expecting to be here the last of the week. She and her mother will visit at the home of her brother Dr. W. C. Park for a few days upon her return home.

Mrs. Vernon Meyne and children, Mrs. Will Marsh, Mrs. Harry Mayne and Misses Daisy Marsh and Edna Heath, spent Sunday afternoon the guests of Mrs. Peter Shuster.

Mr. and Mrs. Albert Sherman and son Elnor of Valley City were the Sunday guests of Mr. and Mrs. Richard Stoskopf.

Remember that the regular meeting and annual election of officers of the W. C. T. U. will be held at the home of Miss Belle Cragin on Thursday afternoon, August 14. Members are urged to attend.

Mr. and Mrs. James Smith of Elyria were callers at the home of Mr. and Mrs. C. H. Johnson Saturday. They left Elyria by motor on Sunday morning for Colorado where they expect to reside.

Mr. and Mrs. John Christian of North Olmsted were the Sunday guests of the latter's sister, Mrs. Kate Henry.

Mrs. Emil Biering of Cleveland wa sthe guest of Mrs. Will Pfieffer last week.

Mrs. E. C Johnson with her daughters Mrs. F. A. Weaver and children of Geneva, Ill., Mrs. Ralph Flood and Mrs. Gerald Hollis of Elyria, visited at the home of Mr. and Mrs. C. H. Johnson Friday afternoon.

Mr. and Mrs. Irvin Klinect and family attended the Moehle family reunion held at the Wellington fair grounds on Sunday.

Mr. and Mrs. Will Pfeiffer, son Clayton and Mrs. Emil Biering, took dinner at Beaver Park and called on friends at Vermilion last Thursday.

At the regular meeting of Grafton Grange to be held on Thursday evening, Sept. 4, a man representing the Larrowe Milling Co. will be present to give a talk with illustrated pictures on the work of the mill. Don't forget the date.

Mr. and Mrs. Geo. Roth called on Mr. and Mrs. John Mohler in Carlisle on Sunday evening. Mrs. Mohler and her infant daughter which was born last week are doing nicely. Her aunt, Mrs. T Chambers of Elyria are caring for them.

Mr. and Mrs. Martin Sandrock were the dinner guests of their daughter, Mrs. Lewis Heft in Lorain Sunday. Mr. and Mrs. Heft and the former's mother, Mrs. Jennie Altman accompanied them home to spend the evening.

Mr. and Mrs. Will Pfeiffer, son Clayton and guest Mrs. Emil Biering spent Sunday with Mr. and Mrs. Miller Jones in Elyria.

Mr. and Mrs. Earl Durkee, Mr and Mrs. Howard Klinect, son Kenneth, Misses Hazel Klinect and Mildred Robson and Normar Reisinger spent Saturday night and Sunday the guests of Mr. and Mrs. Ralph McClellan in Akron. Miss Hazel Klinect remained to spent the week with her sister, Mrs. McClellan

Flag System Wanted Here

At a regular meeting of Elyria Post, No. 12, of the American Legion, last evening, the post authorized the appointment of a committee to investigate from all angles the feasibility of adopting the uniform street flag decorating system in use in various cities including Oberlin and Wellington. The post also authorized a committee be appointed to look into the possibilities of obtaining from the federal government of a Yellow Stone National Park buffalo to be placed in Cascade Park if satisfactory arrangements can be made with the park commissioners.

STEAMSHIP AGENCY
And Foreign Exchange. For rates and reservations, see
MATHIAS RAIDL
110 West River St.

TO THE GENERAL PUBLIC:

I want to thank the thousands of friends who have shown their confidence in me in aiding in my campaign for the nomination for governor of the State. The campaign would have been impossible without the co-operation of faithful friends. I want to thank you one and all for your aid and for your voting for my nomination.

Yours truly,
J. F. Burke

To the Members of the Woman's Christian Temperance Union of Lorain County:

I want to express my deep appreciation of the loyal support rendered me in the campaign just closed by so many members of the Woman's Christian Temperance Union in Lorain County and throughout the State of Ohio. And in a particular manner, I want to thank the President of the Lorain County Union, Mrs. Nellie M. Hill. She was a tower of strength and her constant jealousy that nothing should be done or said in connection with the campaign that should be out of harmony with the principles and ideals of the union was a source of strength and power to the character of the campaign I was conducting.

Accept my heartfelt gratitude.
Yours truly
J. F. Burke

EATON

Mrs. Burton M. Ross
Telephone 26R3

EATON, Aug. 13.—Mr. and Mrs. George Strickland entertained at a hamburg roast last Wednesday evening at their home in honor of several of Mrs. Strickland's high school classmates and their families. These girls, twelve in all, at the time of their graduation organized themselves into the G. T. B. club and met frequently. However, as time passed, and their interests were diversified, they gradually drifted apart until this summer they have picked up the scattered threads and now with their husbands and children are having little social affairs every two weeks. Six members of the club with their families were present at this meeting: Mr. and Mrs Milton Ludwig, son Milton, Jr., and daughter Jeanette, of Lakewood, Mr and Mrs Charles Gardner and son Charles, Jr., of North Olmsted, Mr. and Mrs Leon Cotton, of Penfield Junction, ,Mr and Mrs Arthur Wise, daughters Olena and Sharlene and son Neil, Mr and Mrs. Charles Wise and daughter Geanne, of Belden and Mr and Mrs. Geo Strickland and daughter Dorothy and Wilma

Master Philip Dawley, of Elyria, spent a couple of days recently with his grandmother, Mrs Mary Dawley

Mr. and Mrs Raymond Lee who lived in Vehlber's tenant house at North Eaton, have severed connections with Mr Vehlber and moved away

A family by the name Denier, from LaGrange, have moved into the house just east of Barney Marx's store at North Eaton

Mrs. Clarence Tieltjes is visiting her parents in Michigan

Mrs Ellsworth Hawke is ill with quinsy

Mrs. F D Longbon and Mrs Freda Stoll visited the former's daughter Mrs Vernon Rundle at Memorial hospital Sunday afternoon.

Miss Hilda Martin spent a few days last week with relatives in West Park

Mrs William Hawke entertained two of her sisters last Thursday, one from Detroit and one from Sugar Ridge

Mr and Mrs William Tieltjes attended the homecoming at Olmsted Falls recently.

Sunday was the occasion of a delightful family gathering at the residence of of Mr. and Mrs Wm Hennie when the former's brothers and sisters and their families came from Cleveland Berea and Hamilton Canada to enjoy the never failing hospitality of their brother's home. Guests numbered thirty four Dinner and supper were served on the lawn and everyone enjoyed the day to the utmost

Park Dimeline entertained the senior boys and senior girls classes of the Sunday school at his home last Friday night The young people had a jolly time playing games and indulging in other amusements Mrs Dimeline assisted by the members of the boys' class, served the refreshments Those present were Beatrice Eckhardt, Russell Cook, Theodore Carpenter, Ethel Hoskin, Fred Fox, Harriet Crowell Olin Durkee, Clayton Ward, Beatrice Garretson, Leland Durkee Ralph Heath, Ella Reisinger John Mack, Walter Grills Helen Rader, Olin Durkee, Lawrence Durkee N J Hoskin, Cora Dimeline and Park Dimeline

Miss Lois Ellen Longbon of Berea, is spending this week with her aunt, Mrs. Jennie Cole. Tuesday she was the guest of her cousins, Virginia and Margaret Rose

W. H. Giles was in Cleveland on business one day last week

Miss Bernice Clapp, of La Grange, is visiting her cousin, Mrs Clare Durkee.

ROCHESTER

By MRS. W. C. BIDDINGER

ROCHESTER Aug 13—Mr and Mrs Albert Baird spent Friday in Elyria with relatives

Miss Lucille Thompson has returned from Kent and is now working in Waters store at Wellington

Frank Greetham of Chicago visited with friends here Saturday

Al Pollock and family of Cleveland spent a pleasant birthday with Mrs Dell Simmons

The Baptist Ladies Aid will hold their monthly dinner on Thursday

Warren Phillips spent Sunday in Elyria with friends

Margaret Stebbins is very ill with tonsilitis and measles

Henry Holbrook and family of Sullivan were Sunday guests at the home of Mrs R O Dell

Mrs. Nora Chamberlain entertained her children and their families of Akron over Sunday

Leona Hodgkin spent Sunday with Mary Thompson

Asthma Instantly Relieved

A Guaranteed Remedy

All druggists here or every druggist in the United States, as a matter of fact, are authorized to sell Asthmador or Asthmador Cigarettes on the positive guarantee that if they do not give almost instant relief and even more, if not found absolutely the best remedy ever used for Bronchial Asthma, Difficult Breathing or the Asthmatic symptoms accompanying Hay Fever, money will be refunded by them without question.

Sufferers who have not already tried these remedies, can rely on the genuineness of this guarantee, as well as depend on its fulfillment, in view of being backed up by their own druggist, in case it should fail. The more severe, violent or obstinate the case, the more will Asthmador be appreciated and prized, after its first trial. The percentages of failure to relieve promptly are so small that the Manufacturers have no hesitancy in announcing this guarantee, and are willing, desirous and anxious to refund to the infinitely few sufferers who do not obtain relief, as neither they, nor the druggists who sold the package, want your money, if not relieved. Start the guarantee on label.

—Advertisement.

DRY LEADER SEEKS TO EXTEND SCOPE

An enlarged scope for the work of the World League Against Alcoholism is the aim of *Ernest H. Cherrington* of Westerville, O., general secretary of the organization He is considering plans for more branches.

Mrs J A Jewett and family spent Sunday with her parents

Mrs D C Maun returned home Monday after a pleasant weeks visit with her daughter Mrs John Wolfe of Akron

The Y P S C of the Novak church had a social and business meeting last Friday evening at the home of Mr and Mrs Carlos Snyder

Tom Dickinson wishes to thank the Baptist Ladies Aid society for the box of fruit also Mr and Mrs Frank Rice for fruit and cigars

W S Bissell of Hudson spent Saturday and Sunday with his mother Mrs Chas Campbell

Mrs Mohm and son of Cleveland are visiting at the home of Mr and Mrs Oliver Stocking Kenneth Gill of Toledo was a guest also Sunday and morning

The James Murray family went to Toledo Sunday to visit their son John who is ill again after a serious illness of his small pox

Mr and Mrs Harley Long and children of New London also Mr and Mrs Harley Wood spent Sunday with Mrs Dell Simmons Her grandson Lyle Long will spend a week with her

Miss Margaret Chamberlain of Cleveland visited over week end with her mother Mrs E Chamberlain

J A Garriss and family also B A Garriss visited relatives Sunday in Wellington

Harry Phillips and family of White Fox were Sunday guests of Mr and Mrs Geo Phillips

Lafe Simonson and family spent Sunday in Savannah with his brother Perry Simonson

Mr and Mrs Irvin John of Berlin Heights spent Sunday at the home of his father Lou Johns

Ed Ledyard and wife attended the Ledyard reunion at Toledo on Sunday

Mrs Norris and two sons of Cleveland spent Sunday at Chas Parkers The boys will remain for several weeks but Josephine Perkins returned with him to visit relatives

The W C T U will hold a bake sale in the basement of the M E church Saturday p m of this week

Lola McClellan is visiting a few days with Dorothy Phillips of White Fox.

PENFIELD

By Mrs. Myrtle Gregg

PENFIELD Aug 13 —The Ladies Aid Society of the M E Church will meet at the home of Mrs W J Krebs Thursday p m Supper will be served A cordial invitation is extended to all

Mr and Mrs Walter Gregg and Lucille Gregg took dinner Sunday with Miss Grace Ryland in Ashland also visited with Misses Frances and Dorothy Ryland of Odessa Missouri Mr Irving Starr spent the day with her sister Mrs Folk in Ashland

The following guests were entertained Sunday at the R O Biggs home Mr and Mrs C S Cowell and sons Howard and Douglass daughters Susan and Mary of Cleveland and A R Underhill of LaGrange

Mary Cowell of Cleveland spent the past week at the R O Biggs home returning to her home on Sunday

Clyde Minkler and mother Mrs Minkler and Miss Laura Lathwell of Amherst motored to Kirtland, O on Saturday, Aug 9th, where a reunion of their church is being held, continuing three weeks

Thomas Basore of Lorain spent a couple of days with his cousins at the home of his aunt, Mrs Biggs

Miss Lucille Gregg spent the week end at the C W Harr home in Wellington

Mrs Dwight Smith spent a few days visiting her sister Miss Edith Barnes at the C W Harr home

A large number of milk producers were present at the meeting held at the center of Penfield Monday evening, Aug 11 The all important question discussed by members of the Association was the buying of the Tellings-Belle-Vernon plant in Cleveland

Mrs Ripley of Cleveland is visiting Mrs E Minkler

Mrs Geo Bradstock entertained the Ladies Missionary Society of the Congregational church last Wednesday p m A lovely time was had by all present Ice cream, cake and wafers were served

Try an ad in the Chronicle-Telegram want columns.

BILLY WHISKERS

By FRANCES TREGO MONTGOMERY

Stubby was just telling how he had landed in the midst of a flock of sheep and frightened them almost to pieces.

This probably made the old ram, their leader, disgusted at them for being so foolish as to be afraid of so small a dog as I, and equally angry to think they had no more confidence in his ability to protect them from harm. And as they had all run off, so he could not vent his spite on them, he took it out on me and as I was looking for a place to crawl through the barbed wire fence he came up behind me and kindly butted me over.

"I must have made a funny picture hunting for a place to get through the fence, all unconscious of the old ram coming toward me and then being lifted over by a big butt. Anyway, when I landed in the middle of the road, I heard Mr. Noland laughing as if he would split his sides. And he called out, 'Excuse me for laughing at you, my little stubby-tailed dog, but I never saw anything so funny in my life! Hope you are not hurt, for I should hate to have you hurt when you were trying to do a favor for me If another contrary old cow gets in the road, I'll run into her and boost her off the road myself.' Which he did later on, and this is what happened

'He ran his car right into a cow in such a way that she sat on the bumper of the machine and he pushed her over on the bank. She slipped and fell back on the car and broke off one of the lamps. My but he was mad! He threw stones at her and made me chase her for half a mile, calling out to me to bite her leg, bite her leg! This I did two or three times, but I only snipped her a little as I did not care to take any chances of being kicked sky high after having been butted twice in quick succession My sides were still aching from the imprint of the cow's and the ram's horns

"When we were again on the road and going along nicely, Mr Noland said, 'Stubby, this seems to be a disastrous drive for us this morning, doesn't it?' He had scarcely gotten the words out of his mouth when bang! went a tire. Well, I would not like to repeat what he said Now if there is anything he dislikes to do it is to put on a tire or fuss with the car in any way He always manages to have either his son or the hired man do it But here he was thirty-five miles from home on a road where few people passed.

"'I bet I haven't any inner tube to put in!' he muttered to himself 'and even if I have, it is a mean job to fix it I would run on the rim but if I do my whole wheel will be ruined If I wait for some one to come and help me, I may wait until doomsday as this is a side road and little traveled'."

(Stubby will tell us some more of his troubles, tomorrow.)

The RADIO PROGRAM

By CHAS. F. McLAUGHLIN.

WEDNESDAY, AUG. 13

WTAM, Cleveland, 390 Meters
Plain Dealer Studio of Station WTAM
8 30 P M
Piano prelude Joseph ne Weeks
Hula Medley
One Two Three Four
Kanola String quartet Hawaiian guitars
Dreamwood vocal duo
Dede Fitzpatrick soprano
Bobbie Fitzpatrick contralto
Ethel Rhody mezzo soprano
Selections
Hollenden Hotel orchestra
Say I Want soprano solo
Dede Fitzpatrick Ethel Rhody
Piano Potpourri
Dr W J Lausche
I Wonder What's Become of Sally?
Ethel Rhody and Bobby Fitzpatrick
Waiana (Drowsy Waters)
Bell of St Marys
Hawaiian guitar duets by Phil and Jack Ken
How Can Do Me Like You Do
I Can't Get the One I Want
Pianologues by Ethel Rhody
Nightingale
Hugs and Kisses
Late popular song hits by James Brockman baritone and song writer accompanied by Maurice Spitalny
Special Number
Dede Fitzpatrick accompanied by O M Wolf banjo ukulele
More of the Piano Potpourri
Dr. W J Lausche
I Want You
Bobbie Fitzpatrick accompanied by Ethel Rhody
On the Beach at Waikiki
Keiohk Waltz
Hilo
Kahola String quartet
Big Boy duet
Bobbie Fitzpatrick and Ethel Rhody
Some of These Days trio
Dede and Bobbie Fitzpatrick and Ethel Rhody
Kahola March
Alona Oe
Kahola String quartet

WHK, Cleveland, 283 Meters
5 30 to 6 00 p m music and baseball scores

WCX, Detroit, 517 Meters
6 00 p m dinner concert and final baseball scores, 7 30 musical program

WEBH, Chicago, 370 Meters
7 30 to 8 30 p m pianist and popular songs 9 30 to 10 30 reader steel guitar duets dance orchestra

WEAF, New York, 492 Meters
6 30 p m synagog service 6 30 recital 6 50 speaker 7 00 whistler 7 15 recital 7 35, whistler 7 45 musical glasses, 8 0 Eveready trio, 8 45, musical glass player

WLW, Cincinnati 423 Meters
8 00 p m the Virginia Entertainers, special features 9 15, concert program

WHAS Louisville, 400 Meters
8 30 to 10 00 p m concert, late news bulletins, baseball scores time signals

WDAF, Kansas City, 411 Meters
9 0 p m special program, 12 45 Nighthawk Frolic

WMAQ, Chicago 447 Meters
6 00 p m organ recital 6 30 children's stories 8 00, lecture 9 00, talk, 9 15 Walther League program

WOS, Jefferson City, 447 Meters
9 00 p m, address, 9 20, barn dance tunes

WLS, Chicago, 345 Meters
6 30 to 11 00 p m lullaby time, scout meeting, farm discussions, market review.

WOC, Davenport, 484 Meters
8 00 p m, sport news and weather forecast, 9 00, organ recital.

WWJ, Detroit, 517 Meters
5 00 p m, baseball scores, 8 30, concert, 9 30, orchestra

WOR, Newark, 405 Meters
7 00 p m, lecture; 7 15 recital, 7:45, solos; 8.00, orchestra, 8:45, recital; 9 00, recital, 9:15, speaker; 9:30, baritone solos 9 45 Manhattan Serenaders

WGR Buffalo, 319 Meters
6 00 p m daily news ball scores market report 8 00 to 9 0 musical program 9 50 to 10 00 tenor and piano solos 10 00 supper music 10 45 weather forecast

KDKA, Pittsburgh, 326 Meters
6 30 children's period 6 45 news bulletins 7 00, ball scores 7 15 Jack Coogan 7 40 market report 8 00 concert 9 55 time signals weather forecast baseball scores

KYW Chicago 536 Meters
7 00 to 7 30 p m dinner concert 7 30 to 8 00 program Duncan Sisters 8 00 to 8 58 musical program 9 05 road report 10 10 talk 10 10 to 12 00 midnight revue

WBZ, Springfield, 337 Meters
6 00 p m result of game 6 05 market reports, 6 10 road information 6 30, bedtime stories 6 40 recital 7 10 French program, 8 00 G A R reception 9 10 time signals, weather reports 10 00 orchestra, 10 vocal selections

It Grows Hair

or Your Money Back

Thousands of women are growing new hair and putting an end to scalp ailments with the new Van Ess method of treatment Van Ess Liquid Scalp Massage makes it easy to give the scalp proper care and to have a head of abundant and glorious hair

The rubber nipples on the patent applicator feed the treatment directly to the hair roots and at the same time gently massage the scalp.

Ask us about our money back 90 day treatment plan We give you a positive guarantee.

MUIR'S CUT RATE
418 Broad St.
—Advertisement

Rivoli

Today and Tomorrow

Also Comedy
"Delivering the Goods."

THEATRES

GRAND—"The Guilty One," a love mystery drama from the stage drama of the same name. A cultivated woman tries to aid her husband by cultivating the friendship of an influential man. A mysterious crime is committed Finding the guilty one is the tremendous finale of this picture Also a good additional program.

RIVOLI—"Broadway Broke," is a story of the theatrical life of New York's Broadway, dealing with a grandmother who was once the idol of fickle Broadway, but who is now financially distressed and without friends How she comes back into her own is a pretty story told on the screen A good comedy follows.

DREAMLAND—Another good western picture with adventure, a love story some fancy riding, and some stunts that make the patron hang onto his chair Also a very good comedy and the news pictures

FIELDS

MRS. L. R. BAINBRIDGE
Phone 23R3 Eaton Ex.

FIELDS, Aug 13—Mr and Mrs A D Nye and Mr and Mrs Allie Gilder, of Elyria visited Lloyd Hamlin and family of Medina Sunday

Mrs Neilson, a former resident of this place, will spend the coming week with Mrs A D Nye

Roland Blaine and family visited in East Cleveland, Sunday

Mr and Mrs Fred Sutter visited with the John Hawk family of Eaton Sunday

Mr Lillwall and family, of Cleveland, called on Mr and Mrs John Bainbridge, Sunday Mr and Mrs E Reynolds of Lakewood, were also visitors there

Mr and Mrs A D Nye and the Misses Hazel Reed and Ona Taft attended the Berea business men's picnic at Chippewa Lake, Thursday.

Albert Pierce, of Akron, a former resident of this place, passed away Friday evening at his late home Burial will be made Monday afternoon at Sharon Center The family have the sympathy of their old neighbors and friends

Ernest Terrell, of Cleveland, is spending his vacation with his mother

William Cheesman, a former resident of this place was brought back for burial The funeral being held Tuesday afternoon at the home of Arthur Cheesman on Butternut Ridge

The Fortune families and Mrs Austin spent Sunday at the one hundred and third O. V. I encampment.

Mrs Esther Fields celebrated her eighty-fourth birthday the past week She was delightfully remembered by her children and grand-children

Mrs Sands and children and the Misses Sands and McKinney expect to leave Tuesday to continue on their trip to Maine, after spending two weeks visiting friends here They expect to be joined in Boston by Mr Sands, who will motor the rest of the way with them

A Message to Particular Women of Elyria

If you will get from your druggist a six ounce bottle of Kojene which costs but 60 cents at C W Phillips and progressive druggists everywhere, you will learn some very important truths about feminine hygiene that will prove a revelation to you

Kojene is not poisonous—you can drink it with safety yet as an antiseptic it is four times as powerful as Carbolic Acid and much more powerful than bichloride of mercury both of which are a menace to any home and should be banished from it

Money back if you don't say Kojene is the most wonderful antiseptic in the world —Advertisement

Mrs. Nina Bang, celebrated author and writer, is the first woman member of the Danish cabinet. She recently accepted the portfolio of education under the new labor government of Denmark

Members of the Ohio Federation of Women's clubs, at the recent state convention at Toledo, pledged themselves to support "dry" candidates only at both the August primaries and the November election

—MONEY—

We loan money on household furniture, pianos, automobiles, live stock or other personal property at legal rates and on easy payments. Call on us when you need money for any purpose.

The Western Reserve Finance Company
24-26 TURNER BLOCK

Attention Parents!

School will open first week in September Protect your child's health also the child's clothes by providing him or her with one of Comer Mfg's Company's

"All Weather Coats"

Fifty fabrics to select from—Capes or Coats—caps free Six to 16 years I am the only authorized agent in and for Lorain county These coats are known all over the world Telephone 270S and will call with samples

From Factory to You

FRED H. SMITH

AMBROSIA

Fresh Sliced Cold Meats, Salads and Dressings

Fresh Fruits Canned Goods

The boon of the Hostess receiving unexpected guests for luncheon and not time to prepare the foods

Soda Grills---Light Lunches

AMBROSIA

Corner East Ave. and Broad

Grand Theatre

TODAY AND THURSDAY

COMING FRIDAY
WALTER HEIRS IN "FAIR WEEK"

Special Sale of Automobiles

	Down Payment	Monthly Paym't.
1—New 1924 Cleveland 4 Door Sedan. This car is a new car and a real buy	$513.00	$64.10
1—Slightly used Cleveland 4 Door Sedan, 1924. This car has many extras; like new	$428.00	$53.50
1—1922 Cleveland 4 Door Sedan, newly painted; many extras; fine condition	$325.40	$48.81
1—Oldsmobile Coupe, four cylinder, 43A. This car is in good mechanical condition	$331.70	$49.75
1—Oldsmobile 43A, Touring car—Four Cylinder	$234.40	$35.41
1—Buick Touring Car, 1922; good mechanical condition; a good purchase	$299.60	$45.00

THE DUNN MOTORS CO.

Phone 2876 240-242 Third Street

NEWS FROM OUR SUBURBS

SO. AMHERST

By Miss Marguerite Moser
Phone Green 378

SOUTH AMHERST FIELD DAY, AUG. 31

SOUTH AMHERST, Aug. 13.—The Ohio Quarries Soccer club will hold their first annual sports and field day on the Athletic field, at South Amherst on Sunday, Aug. 31, 1924. Sports will be opened at 1 o'clock.

Event 1—Great 5A side soccer competition, open to all comers. First prize, Gold Medals and second prize Silver Medals.

Event 2—100 yard dash. First prize, $15.00, second prize, $10.00 and third prize, $5.00.

Event 3—Half mile dash. First prize, $10.00, second prize, $5.00 and third prize, $2.50.

Event 4—220 yard dash. First prize, Gold Medal and second prize, Silver Medal.

Event 5—50 yard dash. (Boys 8 to 12), with two prizes.

Event 6—50 yard dash. (Girls 8 to 12), with two prizes.

Event 7—Great tug of war competition, (six men a side). First prize, $15.00 and second prize $9.00.

Event 8—Horse shoe pitching contest. First prize, $5.00 and second prize, $2.50.

Event 9—75 yard dash. (Men 18 years and under), with two prizes.

Event 10—75 yard dash. Girls 18 years and under), with two prizes.

Event 11—Single men's race, confined to quarrymen, with two prizes.

Event 12—Single women's race with two prizes.

Event 13—Pie eating contest, (boys).

Event 14—Jumbled shoe race, (for girls).

Event 15—Married women's race with two prizes.

Event 16—Farmers' race. First prize, mounted grindstone.

Event 17—Business men's race with two prizes.

Event 18—Married men's race with two prizes.

Event 19—High jump. First prize $5.00.

Event 20—Sack race with two prizes.

Event 21—Penalty kick. First prize, Gold Medal.

Event 22—Long jump. First prize, $3.00.

Event 23—Place kick. First prize medal.

Event 24—Old man's race, (45 years and older).

Event 25—Band men race with two prizes.

Event 26—Pillow fight. First prize, $5.00.

Event 27—Old women's race, (45 years and older).

Event 28—Bicycle race. First prize, $5.00.

Event 29—Soccer player's race. First prize, soccer shoes.

The presentation of prizes will be made by H. E. Adams, of South Amherst, on the field. There also will be numerous side shows, amusements and refreshments for all. There is to be $250 given in prizes besids what is given by the business men of Amherst and South Amherst.

MRS. SPRINGER HOSTESS

SOUTH AMHERST, Aug. 13.—Twenty ladies were present Tuesday afternoon at the home of Mrs. Martin Springer, of Leonard street, when she was hostess of the Mite Box Social. Following the business session, light refreshments were served.

SOCIETY MEETS THURSDAY

SOUTH AMHERST, Aug. 13.—Mrs. Henry Nickel and Mrs. Jane Merchant will entertain the Ladies' Aid society of the Methodist church at the church parlors Thursday afternoon.

SOUTH AMHERST PERSONALS

SOUTH AMHERST, Aug. 13.—Mr. and Mrs. George Vogley, of Elyria, spent Sunday with her parents, Mr. and Mrs. Charles Bruce.

Miss Lettia Heusner, of Lorain, is spending her two week vacation with her mother, Mrs. V. Heusner.

Mr. and Mrs. Philip Euler, Misses Freda and Bertha Witt, Mr. and Mrs. Herman Witt and daughter, of Brownhelm, and iWlbam Koepp and Edward Bahl motored to Geneva, Sunday.

Mr .and Mrs. Martin Schroeder and family and Mrs. Kate Bailey visited their relatives, Mr. and Mrs. Justice Schroeder in Cleveland, from Friday until Sunday.

Mr. and Mrs. Robert Welch and family, of Cleveland, were Sunday guests of Mr. and Mrs. William Oltman.

Master Kenneth Six, of Lorain, spent a few days with his grandmother, Mrs. Dolde.

Mr. and Mrs. Fred Schaub entertained at their home on Sunday, Mr. and Mrs. H. Anglehart, and Mr. and Mrs. C. Novinter and family of Lorain.

Misses Florence and Genieve McCord are visiting relatives in Cleveland for an endefinite time.

Carl Dolde, of Lorain, spent the week-end with his parents.

Mr .and Mrs. Ferd Moser and family and Mr. and Mrs. John West and daughter motored to Cedar Point on Sunday.

Mrs. Arthur Engle is ill.

Mr. and Mrs. Charles Wragg, of Elyria, spent Monday evening with relatives here.

Mrs. Clarence Baker and Miss Sophia Abersold were Elyria shoppers on Saturday evening.

Mr. and Mrs. Jacob Muthe and family, of Amherst, were Sunday guests of Mr. and Mrs. Henry Kolbe.

Mr. and Mrs. Fred Ruth and daughter, of Columbus, spent Sunday at the Martin Ruth home.

Mr. and Mrs. Ernst Schneider and Mr. and Mrs. Harry Brucker spent Sunday at Chippewa Lake.

Miss Fern Hahn, of Kent, spent the week-end with her parents.

Miss Margaret Schneider spent a few days in Ridgeville with friends.

BIRMINGHAM

(County Line)
By Harry Weidemann

BIRMINGHAM, (County Line), Aug. 13.—Birmingham M. E. church, Rev. Shirl B. Bartlette pastor. Sunday school 10 o'clock. Morning service, 11:30, by the pastor.

Lightning dstroyed the barn and grainery belonging to Mrs. Dorothy Kreig on Friday afternoon. The barn was filled with hay. The Birmingham fire department was called to render service.

Adam Berg improved his house and barn with lightning rods.

Bernice Gibson, who was employed at the Wayside Inn, returned to her home in Brighton, Saturday.

Wilma Hinckley, of Cleveland is visiting here this week.

Elizabeth McHale is spending the week with her aunt, Mrs. J. J. Stoller.

Mrs. Elizabeth Hoffman and daughter, of Clyde, is visiting her sister, Mary Haman.

L. W. Berkmeyer, who was overcome with the heat recently is convalescing.

Mr. and Mrs. Andrew Schisler, Sr., and daughter Katherine, of Florence, spent Sunday afternoon with his brother, C. C. Schisler and family.

Mr. and Mrs. John Davidson have returned home after spending the past week with their daughter, Mrs. P. W. Kuhl.

Mrs. H. C. Stryker and children Mrs. — Kohler and daughter Jean of Cleveland, called on Mr. and Mrs. J. J. Stoller, Sunday.

Mr. and Mrs. Earl Davidson are the proud parents of a nine pound baby boy, born Aug. 8.

Robert Beech has returned home after visiting the past week at Oberlin.

Mr. and Mrs. Henry Moulder and children, of Cleveland, visited here over the week-end.

D. Wait, of Lorain, called at the Allen home, Sunday.

Mr and Mrs. Willard Davidson were Elyria shoppers, Saturday.

Mr. and Mrs. A. M. Buswell and family, of Elyria, spent Sunday with Mr. and Mrs. Willard Davidson.

Mr. and Mrs. John Allen spent Sunday with their nephew, Thomas Allen, at Lorain.

Grover Berkmeyer is home from the Oberlin hospital, much improved.

Mr. and Mrs. M. A. Ewell and family and Mr. and Mrs. E. W. Gerber and family motored to Brighton Sunday, to visit his cousin.

Mr. and Mrs. Carl Nau and son Gerald, of Elyria, and Mr. and Mrs. Hubert Howard, of Brownhelm, spent Sunday with Mr. and Mrs. John Phur and family.

Mr .and Mrs. George Bentley spent Sunday afternoon with her brother, A. D. Enzes, at Berlin Heights.

Mr. and Mrs. A. W. Moulder and two daughters, of Warren, O., and Mr. and Mrs. W. A. Moulder spent a week at Lakeside, returning home Saturday.

The W. C. T. U. met with Mrs. Ella Brandau, Wednesday, (this) afternoon.

Mr. and Mrs. Stewart Green and two children, of Milan, spent Sunday afternoon with Mr. and Mrs. H. Ewell.

F. C. Sheldon and family motored to Lorain, Saturday.

Failure of U. S. to Keep Up in Air March Probed

Why is the United States, foremost in the development of aviation, falling behind in the world race for aero supremacy? A congressional committee is now holding sessions of inquiry into the affairs of the air services of the army, navy and postoffice department. This shows the body in session. Left to right: *Representative Patrick B. O'Sullivan; Rep. Florian Lampert*, chairman of the committee; *Rep. Frank B. Reid; George W. Lewis*, executive officer of the national advisory committee for aeronautics; *Paul Henderson*, second assistant postmaster-general; *Admiral William A. Moffett*, chief of the navy's bureau of aeronautics, and *General Mason M. Patrick*, chief of the army air service.

Miss Alsop [illegible]

Of the seven women [illegible] the parliament of the [illegible] three are lawyers and [illegible] nerve specialist.

Mlle. Detering, of Amsterdam, Holland, is the first woman member of a stock exchange in that country.

If an Eskimo wife is [illegible] it is generally her wish that [illegible] husband shall marry another woman so that there may be children in the home.

AMERICAN PHYSICIANS ENDORSE FRENCH SCIENTIST DISCOVERY FOR REDUCING FAT

DR. J. J. RUDOLPH, Former Health Commissioner Considers "SAN-GRI-NA" a Remarkable and Safe Help for FAT PEOPLE.

Up to now, reducing had been an almost unsolvable problem. It was either a question of losing a few pounds and ruin your health with dangerous drugs or remain fat. To-day a French physician of unquestionable reputation has to his credit a discovery called "SAN-GRI-NA," which quickly does away with most obstinate cases of obesity and at the same time improves the health and appearance and rejuvenates the entire system. "I consider 'SAN-GRI-NA' not only a remarkable fat reducer," says Dr. Rudolph, former health commissioner, but I advise it as a general tonic and health-builder for fat people." Physicians have used "SAN-GRI-NA" themselves, and have prescribed it to their immediate family and patients, thus proving that it is absolutely harmless and effective. "SAN-GRI-NA" is a small tablet which should be taken three times a day. It does not contain any dangerous drugs, and has been used by the discoverer in his own practice with most remarkable success. It is now recommended and sold in America, by reliable druggists only, with guarantee of satisfaction or money refunded. "SAN-GRI-NA" does not reduce fat people over night. There is no miracle about it. It is a safe, gradual loss of flesh which varies from 4 to 6 pounds a week, leaving the patient stronger and healthier with every pound of fat lost. No flabby tissues or wrinkles will follow the use of "SAN-GRI-NA."

NOTE—Since "SAN GRI-NA" has been introduced in America, it has created such a sensation that imitations cannot be avoided. If you want results, make sure that YOU ASK AND GET "SAN-GRI-NA." On sale at Ebert's, Crandall's, or Bower's Drug Stores.

DIAL 2837

For Eavetroughing, Roofing, Sheet Metal Work and Repairs of All Kinds

Lee Whitney & Co.

Tin Shop 306 Broad St.

S.S.S. keeps away Pimples

THERE are thousands of women who wonder why their complexions do not improve in spite of all the face treatments they use. They should not continue to wonder. Eruptions come from blood impurities and a lack of rich blood-cells. S. S. S. is acknowledged to be one of the most powerful, rapid and effective blood cleansers known. S. S. S. builds new blood-cells. This is why S. S. S. routs out of your system the impurities which cause boils, pimples, blackheads, acne, blotches, eczema, tetter, rash. S. S. S. is a remarkable flesh-builder. That's why underweight people can quickly build up their lost flesh, get back their normal weight, pink, plump cheeks, bright eyes, and "pep."

S. S. S. is sold at all good drug stores in two sizes. The larger size is more economical.

S.S.S. The World's Best Blood Medicine

Protect Yourself!

Do Not Accept Imitations and Substitutes

Ask for and Get

HORLICK'S

who originated and named the product

MALTED MILK

Used by thousands for nearly 40 years

Nourishing Food for Infants, Growing Children, Invalids, Nursing Mothers, and All Ages

Get HORLICK'S. Try the digestible FOOD-DRINK. No Cooking

Prepare it AT HOME. SEND 10c for MIXER. Horlick's, Racine, Wis.

C. H. Merthe & Co

Elyria's Leading Department Store "On the corner"

WE GIVE U. S. PURPLE STAMPS

August Hosiery Sale

Buy Hosiery That You Know is Good

We handle only this kind and stocks are now full of the country's best brands for men, women and children.

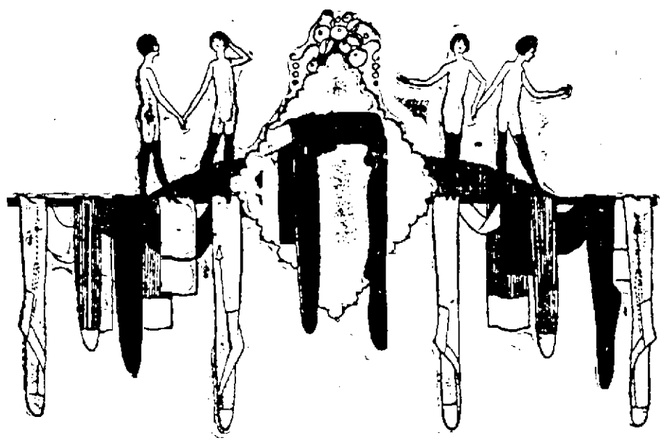

Men's Silk Hose

Full fashioned men's silk hose, in medium weight, has reinforced heels, soles and toes. In black, beige, cordovan pair $1.25

Mercerized Lisle Hose for Men

Medium weight mercerized lisle hose with reinforced heels, soles and toes. Comes in choice of black, beige, smoke and cordovan.

Thread Silk Stockings for Women

Exceptional values combining color, style, quality. Pure thread silk stockings of a superior quality, medium weight, full fashioned and well reinforced. Black, white, grey, autumn and nude, pair $1.50

Stockings of Chiffon Silk

Excellent values in stockings of sheer, clear chiffon. Black, white and light colorings to wear with wash frocks or tailored street costumes

$1.00 to $2.75 pair

"Onyx" Silk Hosiery

Exquisite quality with graceful Pointex heels. Several styles lace clocking

$2.75 to $3.50 pair

"Gordon" Silk Hosiery

Extra fine full fashioned silk hosiery has famous stop-run lisle tops. Regular and extra sizes featured in black, steel, cordovan and Airedale

$2.50 and $2.75 pair

"Radmoor" Silk Hosiery

This heavy quality silk hosiery full fashioned and lisle top featured in black and the wanted colors, pair $2.00

Misses' Silk Hose

6 by 1 ribbed medium weight fibre silk and mercerized hose in black, white, peach, champagne, cordovan and red. Pair $1.25

All Trimmed and Tailored Hats

$2.50

Values regularly to $10.00. Here is your opportunity. Over 40 beautiful trimmed and tailored hats all at one price for a quick clearance. This is a sale you cannot well afford to overlook.

ALL SALES FINAL

"The Mayflower"

ANOTHER BERKEY & GAY BED ROOM SUITE FOR AUGUST DISCOUNT SALE

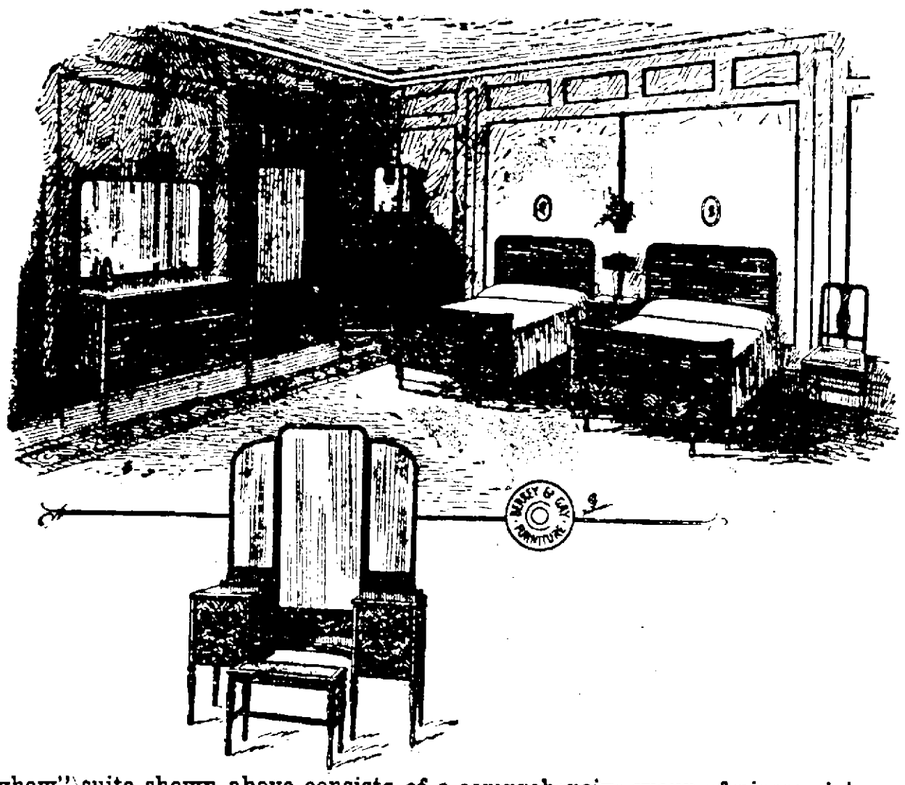

The "Mayhew" suite shown above consists of a comprehensive group of pieces giving a choice of various combinations for the bedroom. Each piece of the group is individually good in proportion, in outline, in selection of woods and the details of cabinet work, decorations and finishing are of the regular high standard of "Berkey & Gay" workmanship. The Dresser, Chifforette and bed priced during August sale $251.25. Vanity dresser priced extra $112.50. You must see this suite to appreciate its beauty and extremely low price.

ALLEN & BROWN

Lowest Prices Largest Assortment Best Quality

Bad Legs

Do your legs grow tired easily?

Do they ache at times?

Do your feet swell and inflame and get so sore you can hardly walk?

Have you varicose or swollen veins and bunches near the ankle or knee?

THEN USE Moone's Emerald Oil

In thousands of cases it has reduced the veins to normal and given blessed relief.

C. W. Phillips

Your Next Move—Call

Phone 2117 Phone 2117

CHECKER CAB

Service that is Safe, Courteous, Economical, Comfortable and efficient. Every driver is well trained and competent. Cars stand at O'Donnell's Cigar Store. Hail one on the street or phone 2117. The cost is less than driving your own car.

We Answer All Calls Promptly DAY and NIGHT

Checker Cab Co.

W. L. WILLIAMS

Phone 2117 Phone 2117

SOCIETY

Golden Anniversary of August Picnics Held at the Day Home

The fiftieth anniversary of the "August Picnic" was held at the home of George Day on West Erie avenue, Lorain, on Tuesday, August 12th. This occasion was inaugurated fifty years ago to celebrate the birthdays of twelve members of the families of Day, Austin, Root, Burrell and Garfield born in the month of August, and has been continued ever since.

Several, who were present at the original occasion, were in attendance on Tuesday, including Hubert Day, who was honored with a large birthday cake, having just celebrated his eightieth birthday. Will S. Day and Lee Day, were also charter members of this group.

After the usual bounteous chicken pie dinner, Asaph Jones, the president, called the gathering to order and a most interesting program was given.

A brief history of the August picnics of the last fifty years, by decades, was read by Mrs. George Cuddeback and the last twelve months' events were given by Miss May Day.

A humorous playlet covering the family life of the early settlers was given by some of the members, creating much amusement.

Letters from absent members were read, reminiscences were exchanged between some of the older people and an invitation was extended by the host to meet again at the same attractive spot next year.

Events Tonight

Ladies' Auxiliary, No. 431, F. O. E. meets in the Eagles hall.

Lorain County Florists' Club meets at the L. C. Hecock store.

Division D of the Second Congregational church meets with Mrs. John Aschenbach, broad street, with Mrs. Mattie Jaycox as assisting hostess.

Boni-Var Club picnic at Euclid Beach.

Klever Kard Club meets with Mrs. Theresa Shupe of Oak street.

Lazy Daisy Club will be entertained at the home of Mrs. F. Wirth, Nichols court.

Court of Honor meets in the G. A. R. hall.

Sunday school class of Senior girls of First Baptist church, Mrs. H. B. McCullough, teacher, has picnic at Cascade park.

Canton Lorain, No. 93, Lodge, I. O. O. F. hall.

Carpenters' local union meets in the K. of P. hall.

Moose Lodge at club rooms.

Ladies' Auxiliary of Canton meets in the I. O. O. F. hall.

REUNION PROVES TO BE DELIGHTFUL AFFAIR

One of the many pleasant social affairs on the calendar this week was the annual gathering of relatives and friends of Mr. and Mrs. A. L. Haury at their pleasant home in Grafton.

A bounteous dinner was served at the noon hour, following which was an afternoon of pleasure consisting of a variety of sports, with dancing occupying much of the time. It was certainly a jolly gathering long to be remembered.

Everyone was delighted with the cordial hospitality extended by Mr. and Mrs. Haury, who were ably assisted by Mr. and Mrs. Rothgery, whose home was also open to all.

Late in the afternoon, a light luncheon was served followed by a short literary program.

C. E. Holmes, of this city, delivered an oration entitled, "The Greatest Man of a Thousand Years," which was well received. In his address, that man was Abraham Lincoln, pre-eminently great as a humanitarian, executive, statesman, orator, debator, leader, emancipator and martyr. After which, led by the ladies, all joined in singing "America". After a social hour, all departed, with pleasant memories o fthe occasion.

The following were among those present: Mr. and Mrs. Amos Hoople and son, Frank; Mr. and Mrs. Andrew Main; Mr. and Mrs. H. C. Terwood and daughter, Marian and two sons, Herman and William; Mrs. Andrew Leber and daughters, Anna and Rita; Mrs. Greene and daughter, Francis; Walter Siebert, Miss Elsie Klet, and Miss Eugene DeMarco, all of Cleveland.

Mr. and Mrs. Ault and Mr. and Mrs. Yeackle, also of Cleveland made a pleasant call. Mr. and Mrs. Ulmschneider and L. B. Robins, of Lakewood, Mr. and Mrs. William Johnson and children and C. E. Holmes, of Elyria; Mr. and Mrs. Leon Lehman, Belden; Mr. and Mrs. Rothgery and Mr. and Mrs. Haurey, of Grafton, were also in attendance.

MISS SHANK BECOMES BRIDE OF R. W. RANKIN

The many friends of Robert Rankin, formerly of this city, but now of Ashland, will be pleased to hear of his marriage to Miss Dorothy Shank, of that city, last week at Dundee, Mich.

Mrs. Rankin is the daughter of Mr. and Mrs. John Shank of Ashland, and a graduate of Ashland High School. Mr. Rankin, the son of Mr. and Mrs. E. D. Rankin, of 136 Princeton avenue, and a graduate of Elyria High School, is now located in Ashland and employed as maintance superintendent of the State Highway Department.

Both Mr. and Mrs. Rankin are very popular among the younger social set where they have lived.

They will make their future home in Ashland.

LADIES AUXILIARY OF KNIGHTS OF ST. JOHN

The Ladies' Auxiliary of the Knights of St. John held a business session last evening with forty members present. Reports were read of the District Convention held at Rochester, N. Y. At the convention prizes were awarded as follows to local members for getting the largest number of new members, Edna Taylor, first, Mrs. Christine Derck, second and Mrs. Mary Barres, third. The next meeting will be a social meeting.

[illegible] Kelley, Frank Steger, [illegible] Christ Haney accompanied by [illegible] and Mrs. Joseph Steger and [illegible] Frank and Frederick, of [illegible], are spending the day at [illegible].

SIXTY PRESENT AT UNITED PRESBYTERIAN SUNDAY SCHOOL PICNIC

The annual Sunday School and congregational picnic of the United Presbyterian church was held yesterday afternoon at Cascade Park. A picnic supper was served at six o'clock to sixty persons seated at a long table. After supper the children present enjoyed the concessions of the park. A program of sports was staged later in the evening prizes being awarded as follows:

Ladies peanut race, Ruth Blauvelt, first; Nell Dennis, second.

Peanut scramble, Beginners' department, Audrey Merlam.

Peanut scramble, Primary department, Doris Stockdale.

Primary department race, Anna Margaret Long.

Junior department race, Charline Body.

Beginners' department race, Ruth Long.

Cradle Roll race, Donald Body.

Men's race, Harold Horace.

Women's race, Mrs. Harold Horace.

Women's race, Mrs. Harold Horace, first and Mrs. T. F. Sellers, second.

ENTERTAIN AT SHOWER IN HONOR OF ETHEL SHAVER

Mrs. George Smitkons and Mrs. Bert Lord entertained at a miscellaneous shower last evening in honor of Miss Ethel Shaver at the home of Mrs. Lord on Cleveland street. Miss Shaver's marriage to Kenneth Lord is to be an event of the coming month. Games and music were features of the evening entertainment. The bride to be was the recipient of many beautiful and useful gifts. Dainty refreshments were served to twenty guests at a table attractively decorated in pink and white.

T. N. T. CLUB ELECTS NEW OFFICERD

The T. N. T. Club was very pleasantly entertained last evening at the home of Miss Helen Mosley on Lake avenue.

During the business session there was a re-election of officers with the following results: President, Miss Vera Klein; secretary, Miss Maxine Krugman; treasurer, Miss Ita Sheahan, and reporter, Miss Helen Mosley.

Music and dancing were then enjoyed and at a late hour delicious refreshments were served by the hostess.

WOMEN BENEFIT ASSOCIATION OF MACCABEES MEETING

The regular meeting of the Women's Benefit Association of Maccabees was well attended last evening in Wurst hall.

It was decided to hold the annual picnic at Cascade Park on Thursday afternoon with a picnic supper at five-thirty o'clock and an interesting program of events and games.

Members will be asked to bring their own dishes, sandwiches and one tureen dish to this affair, which is being anticipated with pleasure.

SECOND ANNUAL HOMECOMING AT CARLISLE ENJOYED

The second annual homecoming and basket picnic of District No. 5, Carlisle, was a successful affair at the Miller Quarry schoolhouse.

A large number were present and a general good time was enjoyed by all in visiting one with the other and renewing old friendships. Guests were present from Lorain, Cleveland, Penfield, Grafton, LaGrange and Elyria.

CIRCLE 3 OF ST. PAUL'S CHURCH MEETS

Circle No. 3 of St. Paul's church met yesterday afternoon at the home of Mrs. March, 237 Bath street. Plans were made for a tureen dinner to be held at the summer home of Mrs. Leo Meyers, of the Lake Shore road, Aug. 26. The afternoon was spent socially and a delicious lunch was served by the hostess. Rev. Paul Bourquin was the only visitor at the meeting.

HOSPITAL NOTES

Admissions—Mrs. Ethel Baker, 632 Cleveland street; Wen Lin Yao, Y. M. C. A.; Thomas Mortimer, Children's Home, Oberlin; Vissedias Ganis, 133 Pearl street, Lorain, Mrs. William Hopkins, 145 South Olive street; John Sigler, 603 Lodi street; Holly Garvey, Piermont, O.

Discharges — Mrs. Leonard Knappen and baby girl, 109 Parkview court; Mrs. Claude Barriger, 1110 East avenue; Miss Clara Potter, 240 Winckles street.

Miss Anne Murray, of Detroit, Mich., is the guest of Mr. and Mrs. Albert Plas, of Clark street, and Mr. and Mrs. Leo Weber, of West avenue, for several days.

FUR COLLARED BLACK SATIN IS ALWAYS STUNNING

This stunning black satin street coat has a collar of beige ermine. The style will be good for the early fall.

FUR BANDINGS AND EMBROIDERY ADORN NEW COAT

Straight lines, fur bandings and silk embroidery all adorn the new fall coats. This one is fashioned of black bolivia and illustrates the shorter length from ground—ten inches

STRAIGHT LINES ESSENTIAL FOR STOUT FIGURES

If you are "pleasingly plump" straight lines are the ones for you to wear. This gown of satin-backed crepe has the correct lines. Fringe is used for skirt trimming.

VELVET EVENING CAPE HAS VIVID TRIMMING EFFECT

This stunning black velvet evening cape is heavily embroidered with vividly colored silk. Black fox fur, elaborately used adds to the richness of the wrap.

CITY BREVITIES

Miss Dorothy Wilcox of the Lewis Mercantile Company is in New York City on a buying trip.

David A. Daniels of 226 Washington Terrace is in New York City on a business trip.

Mrs. Ivy Edmondson of 324 Washington avenue leaves tomorrow for Cleveland where she will make her home this summer.

Howard Wendell left yesterday for Klinger Lake, Michigan, to spend the remainder of August with his cousin, Charles F. Lee of Cleveland Heights.

Miss Ruth Andrews has returned to her home, 168 Princeton avenue, after completing a six-weeks' course at Michigan State Normal college, Ypsilanti, Mich.

Dr. and Mrs. J. C. Cramer and children, of Sandusky, were dinner guests at the home of Mr. and Mrs. Frank Emerick, of Middle avenue, recently.

Mrs. William Tattersall, of Lewis court, is visiting at the home of her daughter, Mrs. A. Bernath, of Miller's Quarry.

Miss Esther Krugman, of Thirteenth street, is spending her vacation visiting relatives at Columbus, O.

Mr. and Mrs. Joseph Steger and sons Frank and Frederick and Clyde Kelley, of Erie, Pa., are the guests of Mr. and Mrs. Frank Steger, 174 Passadena avenue.

Mr. and Mrs. Leon Underhill, of Litchfield, will move to their new home, 114 Bell avenue, tomorrow.

Mr. and Mrs. Herbert Edwards, of 212 Gates avenue, are the proud parents of a baby daughter born at Memorial hospital.

Announcement is made of the birth of a baby boy, to Mr. and Mrs. William Hopkins, of 145 South Olive street.

Harold Wise, who has been spending a month's vacation at the home of his father, J. E. Wise, of Samuel street, leaves on Saturday for Auburn, N. Y., to resume his work at the Jefferson Theater, a Keith vaudeville house.

Miss Katherine Beal and Sherman Beal, of West Bridge street, accompanied by Mrs. G. H. Hunter and daughters, the Misses Ruth and Esther, of Cleveland, returned yesterday from a motor trip to Ithaca, N. Y., where they spent several days visiting friends.

H. A. Fountain of Cleveland, treasurer and budget director of The Ohio Public Service Company, of that city will be the luncheon speaker at tomorrow's meeting of the Kiwanis Club. He will speak upon the subject: "Budget and Finance in Business." Max Goldstein and R. W. McWilliams were the Kiwanians who planned the program.

WOMEN IN TODAY'S NEWS

Jane Snodgrass Johnson, of Lavoye, Wyo., is the "Jeanne d' Arc" of that town. In a controlversy with an oil company the 2,000 inhabitants faced arrest and expulsion from their homes and business. Their postoffice was taken away, and the railroad refused to stop its trains for mail, passengers or freight. The citizens of Lavoye almost lost their nerve, but Miss Johnson, young and attractive editor of a little weekly newspaper, took up the fight and carried it direct to Washington. The post office has now been returned and the department of the interior has reconsidered the case and given the oil company a certain length of time to show why the town is not a necessity. Lavoye is a little more than a mile from the site of the famous Teapot Dome.

When Mrs. Carmela Cafarelli Cheostergi, of Cleveland Heights, O., applied for a passport to viet Europe this summer she found that she was "a woman without a country." She was denied the passport by the American authorities because they said she was a citizen of Italy. That country said that according to their laws she was an American. The Italian consul finally gave her the papers on presentation of a letter from Washington as evidence that she was denied the passport by American authorities.

Mrs. Cheostergi was born in America, of naturalized parents of Italian nationality. She married Mr. Cheostergi, an attorney, when he had only first citizenship papers, and thus, under the law, became an Italian citizen.

She remained an Italian citizen under the American law, when her husband was given final papers. Under the Italian law, the wife is of the same citizenship as the husband, and she was rated an American citizen.

AMHERST

By MISS LUCY HORN

W. H. HARRIS, FORMER BROWNHELMITE, DEAD

AMHERST, Aug. 13.—Wm. Henry Harris, age 24, son of Mr. and Mrs. Sarah Harris, formerly of Brownhelm now living in Elyria passed away at the State hospital at Gallipolis, Tuesday morning, death due to epileptic fits. His body will be brought here in charge of O. H. Baker. He is survived by his mother and 4 sisters, Mable, Myrtle and Anna, Elyria, and Mrs. Harry Martin of Amherst.

Funeral arrangements will be announced later.

ROBERT MATSON, SEVEN, INJURED BY MACHINE

AMHERST, Aug. 13.—Robert Matson, 7 years of age, had a rib broken when a machine came along and knocked him out of his cart along side the road.

GRANGERS MEET

AMHERST, AUG. 13.—The local Grange met at their hall last night. A business session was enjoyed followed by a lunch. Plans were completed for the picnic to be held by the members of the Hickory Tree Grange and families at Schultheiss Woods, Aug. 16th.

HOLD ORMSBY RITES

AMHERST, Aug. 13.—The funeral rites for the remains of Mrs. Lucy Ormsby, pioneer resident of this place was held from the some of her daughter, Mrs. George Hoffman, Church street, yesterday afternoon. The home was filled with relatives, neighbors and friends. Many beautiful floral offerings were banked about the bier. Mrs. Katharine Merthe of Elyria and Mrs. Jacob Baus sang "My Jesus As Thou Wilt," and "Jesus Savior Pilot Me," accompanied by Mrs. C. M. Harris. The pall bearers were Kenneth and Frank Belden, George Hoffner, Allyn and Henry Hoffner, and Harold Hahn. Rev. F. E. Eastman officiated at the service. Burial was made in Cleveland avenue cemetery. O. H. Baker in charge.

JUNIOR LEAGUE SOCIAL

AMHERST, Aug. 13.—A business session and social time was enjoyed by the Junior League at St. Peter's Evangelical church last evening in charge of Mrs. Charles Ebbs. A short devotional service led by Francis Sabiers opened the evening's program. Games and contests were enjoyed and refreshments in charge of Louis Lark and Wesley Kreeger were served.

AMHERST BRIEFS

AMHERST, Aug. 13.—Dr. and Mrs. W. H. Turner entertained yesterday the former's uncle, Wm. S. Fleming, age 90 years, Aug. 20, and wife and Mrs. Hoetz and daughter all of Lodi and niece from Cleveland.

Maurice Strohmeier, son of Mr. and Mrs. John Strohmeier, of Washington street, sang selections from "Carmen" at the hotel Winton, Cleveland, where a reception was held in honor of Miss Makepeace, State representative.

Mrs. Joseph Wesbecher will be hostess to the Needlecraft club at her home on Thursday afternoon.

Miss Lucile Cliff, of Oberlin, spent yesterday with te Misses Laiff, Cleveland avenue.

Mr. and Mrs. A. J. Rice and family returned from a trip East. Tey called in their nephew Earl Rice, at Wooster.

Mrs. Katherine Merthe, of Elyria, was in Amherst yesterday.

Mrs. O. Dutisch and son Roy returned to Chicago after a years stay with Rev. and Mrs. E. J. Soell.

Mrs. Harry Williams and daughter Myrtle are spending several days in Detroit.

Clarence Bloch, of So. Amherst, was discharged from the Amherst hospital.

Clarence Mauer, of Vermilion, was operated on at the local hospital.

Edward Everette was operated on at the hospital.

Mr. and Mrs. H. Mratin and daughter, Mary Ann returned to Conneaut after several days visit with Mr. and Mrs. Chas. Cheeseman.

Mrs. Kolba from Fremont, returned to her home after several days visit with Mrs. M. D. Fleckner.

GLEANINGS FROM THE BOOK OF LIFE

The cost of Happiness

There are persons in the world who cannot feel grateful unless the favor has been done them at the cost of pain and difficulty.

Robert Louis Stevenson calls this a "churlish disposition," and goes on to say: "A man may send you six sheets of letter-paper covered with the most entertaining gossip, or you may pass a half an hour pleasantly, perhaps profitably, over an article of his; do you think the service would be greater if he had made the manuscript in his heart's blood, like a compact with the devil?"

Stevenson contends pleasures are more beneficial than duties because, like the quality of mercy, they are not strained, and they are twice blest.

"There must always be two to a kiss, and there may be a score in a jest; but wherever there is an element of sacrifice, the favor is conferred with pain, and, among generous people, received with confusion."

• • • •

"There is no duty we so much underrate as the duty of being happy," Stevenson continues. "By being happy we sow anonymous benefits upon the world, which remain unknown even to ourselves, or when they are disclosed, surprise nobody so much as the benefactor.

"The other day, a ragged, barefoot boy ran down the street after a marble, with so jolly an air that he set every one he passed into a good humor; one of these persons, who had been delivered from more than usually black thoughts, stopped the little fellow and gave him some money with this remark: "You see what sometimes comes of looking pleased." If he had looked pleased before, he had now to look both pleased and mystified.

• • • •

"For my own part, I justify this encouragement of smiling rather than tearful children; I do not wish to pay for tears anywhere but upon the stage; but I am prepared to deal largely in the opposite commodity.

"A happy man or woman is better than a five-pound note. He or she is a radiating focus of good-will; and their entrance into a room is as though another candle had been lighted.

"We do not need to know whether they could prove the forty-seventh proposition; they do a better thing than that, they practically demonstrate the great Theorem of the Livableness of Life."

Useless Work

It is assumed by most persons nowadays that all work is useful, and by most well-to-do persons that all work is desirable.

William Morris was one who vigorously disagreed with these assumptions. In an essay, *Useless Work*, he wrote:

Nature gives us absolutely nothing; we must win it by toil of some sort or degree. The race of man must either labor or perish.

Let us see, then, if she does not give us some compensation for this compulsion to labor, since certainly in other matters she takes care to make the acts necessary to the continuance of life in the individual and the race not only endurable, but even pleasurable.

Yet, first, we must say . . . that there is some labor which is so far from being a blessing that it is a curse; that it would be better for the community and for the worker if the latter were to fold his hands and refuse to work, and either die or let us pack him off to the workhouse or prison—which you will.

Here, you see, are two kinds of work—one good, the other bad; one not far removed from a blessing, a lightening of life, the other a mere curse, a burden to life.

What is the difference between them, then? This: the one has hope in it, the other has not. It is manly to do the one kind of work, and manly also to refuse to do the other.

What is the nature of the hope which, when it is present in the work, makes it worth doing?

It is three-fold, I think—hope of rest, hope of product, hope of pleasure in the work itself; and hope of those also in some abundance and of good quality; rest enough and good enough to be worth having; product worth having by one who is neither a fool nor an ascetic; pleasure enough for all of us to be conscious of it while we are at work; not a mere habit, the loss of which we feel as a fidgety man feels the loss of the bit of string he fidgets with.

Thus worthy work carries with it the hope of pleasure in rest, the hope of the pleasure in our using what it makes, and the hope of pleasure in our daily creative skill.

All other work but this is worthless; it is slaves' work—mere toiling to live, that we may live to toil.

Strong-willed men.

Many men are described, some rightfully, many erroneously, as "strong-willed men."

What is a strong-willed man?

William James said the strong-willed man is the man who hears *the still small voice* unflinchingly, and who, when the death-bringing consideration comes in, looks at its face, consents to its presence, clings to it, affirms it, and holds it fast, in spite of the host of exciting images which rise in revolt against it and would expel it from the mind.

"What constitutes the difficulty for a man laboring under an unwise passion of acting as if the passion were unwise? Certainly there is not physical difficulty," says James. "It is as easy physically to avoid a fight as to begin one, to pocket one's money or squander it on one's cupidities, to walk away from as well as toward a coquette's door. The difficulty is mental; is that of getting the idea of the wise action to stay before our mind at all.

"When any strong emotional state whatever is upon us the tendency is for no images but such as are congruous with it to come up. If others by chance offer themselves, they are instantly smothered and crowded out. If we be joyous, we cannot keep thinking of those uncertainties and risks of failure which abound upon our path; if we be lugubrious, we cannot think of new triumphs, travels, loves and joys; nor if vengeful, of our oppressor's community of nature with ourselves.

• • •

"The strong-willed man is one who is able to master his mind to the extent of repelling those images which would smother the thought that he wants to keep uppermost in his brain.

"Sustained in this way by a resolute effort of attention, the difficult object ere long begins to call up its own congeners and associates and ends by changing the disposition of the man's consciousness altogether.

"And with his consciousness, his action changes, for the new object, once stably in possession of the field of his thought, infallibly produces its own motor effect.

"The difficulty lies in obtaining that field. Though the spontaneous drift of thought is all the other way, the attention must be kept strained on one object until at last it GROWS, so as to maintain itself before the mind at ease.

News Notes From Movieland

Buster Keaton is telling this one: Buster has two boys, you know, little Joe, now two, and Bobby, a few months old. It seems some kittens arrived in the Keaton family and all were drowned but one, which, it was explained to little Joe, was always saved for the mother cat to fondle. Some time later the family was ranged at the altar for the christening of the two children. Aunty Constance Talmadge and Willie Collier, Jr., were there as godparents. When little Joe saw the water he rushed wildly away crying, "I wanta be saved!" "I wanta be saved."

• • •

Rod LaRocque, Monte Blue's double, has the leading role opposite Pola Negri in Paramount's "Forbidden Paradise." Ernst Lubitsch, borrowed from Warner Brothers, is directing.

DINNER STORIES

When Uncle Jack came to visit Billy's family, Billy's mother made a 3-tier chocolate cake that was a work of art.

There had been so much talk of the appearance of the wonderful cake that Billy knew that, no matter how much he might be tempted, he mustn't spoil that. But what would be the harm in lifting off that top layer, cutting a grand big piece out of the center of the other two layers and then putting the top on in place again?

The scheme worked beautifully until his mother's knife went through the top of the cake and struck the empty plate beneath with a sickening, hollow sound.

Later Uncle Jack heard sounds that took him back to his boyhood days, and between sobs, "Well, I didn't spoil the looks of the old cake anyway."

Laboring mightily, a little lad was pushing a handcart loaded with broken stone, and ten times too big for him. A kindly passer-by put his shoulder to the wheel and helped him.

When they arrived at the top of the hill, he said to the boy, in front of the crowd of idlers that had collected:

"I call it an outrage to give a kid like you a job like that! Why didn't you tell your employer it was too heavy for you?"

"I did."

"And what did the big bully say?"

"Well, he said, 'Go ahead with it—you're sure to find some fool loafer on the way to give you a hand.'"

After several vain attempts to follow the light conversation of the young person he had taken in at dinner, the Professor struck out for his natural level, and explained to her carefully and elaborately that a recent discovery showed that life can be produced in sterilized bouillon by the action of radium.

"A very wonderful discovery," he continued. "And what trains of thought it gives rise to! Why, this may have happened in this world of ours millions of years ago!"

"Really!" she said, visibly impressed, but a little incredulous. "Of course I understand that there may have been radium then, but where did they get the beef tea?"

LaPorte Ladies' Aid Society will serve supper in basement of church Fri. eve. from 6 until all are served.

LOS ANGELES

—Building permits for first six months of 1924—

$78,828,738.00

—Bank clearings for the same period—

$3,714,429,258.70

Business and prosperity in Los Angeles City and County is far above the average of the rest of the country.

If you are interested in Los Angeles and its growth, write for the "MYSTIC ORACLE." Will be mailed FREE to any address.

Los Angeles Chamber of Commerce

WEATHER-STRIP YOUR DOORS AND WINDOWS BEFORE ANOTHER WINTER

Get Our Estimate Before Cold Weather. Prices are Lowest at Present.

IMPERIAL FURNITURE COMPANY

E. Broad St. Bridge Phone 2653

Bible and Missionary Conference of the Christian and Missionary Alliance

BEULAH BEACH

Vermillion, Ohio

August 15-24, 1924

LaGRANGE

By MRS. R. L. ADAMS
Phone 18Y

LAGRANGE, Aug. 13.—Mr. and Mrs. E. B. Wagner had as their guests Sunday, Mr. and Mrs. John Douglas, of Cleveland, Mrs. Esther Douglas, of Detroit and Mrs. Kate Davis, of Scranton, Pa.

Mr. and Mrs. Joe Oster and daughter Loretta, Mr. Herbert Venable and two sons John and Herbet, Jr., Mr. and Mrs. Harry Pfeil and daughter Janet, Mrs. Barbara Padley, Mrs. Carl Fatlick and two children all of Cleveland, spent Sunday with Mr. and Mrs. Hiry Wigert.

Mr. and Mrs. Henry Heidrich and daughter Ruth, of Elyria, spent Thursday with Mr. and Mrs. Fred Smith.

Mrs. E. L. Adams and daughter Jean Louise were shopping in Elyria, Friday.

Mrs. Sarah Spicer, Mrs. Ford Hastings and son and Mrs. J. M. Spicer spent Thursday in Columbia.

Joseph Monosmith has returned from a trip to Iowa and Oklahoma.

Mrs. Will Forbush visited her daughter Mrs. Elia Maxwell, who is in the People's hospital, Akron, Thursday.

Mrs. Ray Butler and Miss Mary Martin entertained several friends Thursday evening in honor of the seventeenth birthday anniversary of their niece, Miss Donna Martin. The party was held at the home of the former on the Nickel Plate road.

Mr. and Mrs. Charlie Johnson entertained company from out-of-town, Friday.

Fifteen members of the W. R. C. enjoyed a pleasant outing Wednesday at the home of Mrs. Lillian McMillan, of Sheffield. Bathing and visiting were enjoyed by the guests. A picnic dinner was served.

Mr. and Mrs. Marton and three children, of Mansfield, were recent guets of Mr. and Mrs. R. H. Denham.

Mrs. Erwin Sage and Mrs. Paul Sage attended a party given in honor of Mrs. Ernest Knapp, of Cleveland, Thursday.

Miss Lela Young, of Iowa, is spending two weeks with her sister, Mrs. L. C. Monosmith and family. She has been attending summer school in Madison, Wis.

Mrs. Nellie Cragin, of Grafton, has been visiting her mother-in-law, Mrs. Fanny Cragin.

George Elliott, of Elyria, was a visitor in town, Sunday.

Mr. and Mrs. Jeff Burns and Mrs. Adaline Beavor were visitors in Elyria, Wednesday.

Mr. and Mrs. Ford Hastings and son, Mr. and Mrs. Lloyd Ingols and three daughters, Mr and Mrs. J. M. Spicer and son, and Mr. and Mrs. Frank Stevens left Saturday for Wagner's Island, Sandusky Bay, where they will spend a week fishing.

Mildred and Eleanor Wigert are spending a fortnight with relatives in Cleveland.

Mr. and Mrs. Frank Saulis are the parents of a baby girl.

Mr. and Mrs. W. S. Avery and four sons, Mrs. Sarah Avery, Mrs. Lula Whitney and Mr. McConnell, of Pittsfield, called on H. H. Rawson and wife Sunday afternoon.

O. Feagler was a visitor in Elyria, Friday.

The members of the Wisteria club met Thursday, Aug. 7, with Mrs. G. W. Woodruff. A cafeteria dinner was served, a beautiful bouquet of snap dragons centering the table. After a business session, Mrs. E. L. Adams gave the biography of Frank Woolworth, and Mrs. C. A. Rawson a fine discourse on the play, "The Breaking Point," by Mary Roberts Rinehart. Miss Mary Martin will be the September hostess.

F. B. Gott has been on the sick list for a few days.

John Meredith, of New Philadelphia, has been visiting his daughter, Mrs. James Nichols, the past week.

George Kelner and wife, of Cleveland, have been visiting LaGrange relatives.

Howard Nichols is working in Columbus.

George Foster has recovered from an attack of blood poisoning, caused by being cut on a tin can, some time ago.

The little eighteen months old son of Mr. and Mrs. Frank McRoberts had the terrible misfortune to have his little hand caught in a pump jack causing one finger to be amputated an one other was badly mangled.

Mrs. Lloyd Pomeroy has been on the sick list for the past few days. She is being cared for at the Floyd Ward home.

Misses Frances and Edith Holcomb spent Saturday in Cleveland.

Mrs. Lula Wilcox is spending an indefinite time with her daughter, Mrs. Doris Taylor and family in Elyria.

Mr. and Mrs. Charles Foster and son, Mr. and Mrs. B. E. Curtice and son Delbert, Mrs. Fred Dernier and daughter Treva, Mr and Mrs. H. M. Powers, Mr. and Mrs. R. D. Holcomb and children Howard and Betty, Mrs. L. F. Wolcott, Mrs. Melinda Holcomb, L. L. Wolcott and daughter Dorothy, Mrs. Hattie Curtice, Mrs. Katie Mason, and Miss Donna Martin attended the Curtice-Allen reunion which was held at Dover Inn Friday. Mr. Gay N. Curtice and Mrs. Kegler, of Cleveland were host and hostess. One hundred and thirty-two were present.

Mrs. Minnie Brooks, of Cleveland, was a visitor in town, Sunday. Her nieces, Irene and Pearl Foster, accompanied her home for a visit.

Mr. and Mrs. J. A. Nichols have been entertaining the latter's cousin and little daughter.

Mrs. Fred Sanders has been ill the past three weeks and her daughter, Mrs. Roy Pearce has been helping care for her.

The following guests from Cleveland spent Sunday at the C. A. Foster home; Mr. and Mrs. Walter Reynolds and daughters Fern and June, Mr. and Mrs. C. Laffell and daughter Eunice, Mr. and Mrs. William Copeland, Mr. and Mrs. Henzog, Mr. and Mrs. William Whitmer, Mr. and Mrs. Phelps, Mr. and Mrs. John Diehl and son Robert, Mrs. Lucy Cahill, Mrs. Harley Diehl, Mrs. Tyler and Mrs. Anna Jones and son Melvin.

KLAN ENDORSED NOMINEE MAINE'S NEXT GOVERNOR

Ralph O. Brewster, a state senator, is almost certain to be the next governor of Maine, rock-ribbed Republican state. He was victorious in the G. O. P. primary, in which he ran with Ku Klux Klan support.

Printing
Wilmot Printing Co.
215 Masonic Temple, Phone 3114

WEST RIDGE

By Mrs. B. O. Pope
Phone 30103

WEST RIDGE, Aug. 13—Henry Pallas and family were guests of Mr. and Mrs. Albert Pallas at Elyria on Sunday.

Mr. and Mrs. Theodore Grills and sons Melvin and Harold visited her parents, Mr. and Mrs. C. J. Smith, at South Ridge, Sunday.

Mr. and Mrs. Ben Mahl of Elyria, called at Ollie Minnick's on Sunday evening.

Miss Louise Pallas of Elyria was the guest of her cousin, Miss Marian Pallas, from Wednesday until Sunday.

Mrs. Gilbert Willford of Elyria entertained twelve of her friends at a shower at the home of her mother, Mrs. Ed Pember, on Friday evening in hopor of Mrs. Joseph Conrad of Elyria, a recent bride. Dainty refreshments were served. Mrs. Conrad received many pretty and useful gifts.

Mrs. Peter G. Miller and guest Miss Jane Waters, spent Tuesday at the A. R. Jones cottage at Nokomis in Vermilion.

Mr. and Mrs. H. L. Snyder of Cleveland and Mr. and Mrs. J. C. Standen and children Dorothy and Charles of Lorain called on Mr. and Mrs. Carl Fowl on Sunday evening.

Harry Phils of Pittsburgh, Pa., arrived Friday to make his future home with Mr. and Mrs. H. M. Tapper and family.

Mrs. White and Mrs. O'Dell of Cleveland, were guests of the former's sister, Mrs. Fred Vietzen on Wednesday.

Mr. and Mrs. E. J. Burrer and children spent Sunday with her sister, Mrs. Clarence Pierce and family at Lorain.

Robbie Wurst of Elyria was the guest of his cousins, Jean and Thelma Wagner, last week.

Mr. and Mrs. Joseph Keefe of Warren, O., and Mr. and Mrs. Geo. Johns of Lorain, were entertained at Walter Sippel's on Sunday.

Mr. and Mrs. Russell Lucas of Elyria, called on Chas. Swartz and family on Sunday evening.

Mrs. Martha Flood, Mr and Mrs. Lee Folley and Mrs. O. T. White and family, all of Elyria, were guests of W. S. Hamilton and family, Thursday.

Mr. and Mrs. Walter Holstein and children John, Charles and Sophia of the lake shore, were guests of Mr. and Mrs. Chas. Schaible on Sunday.

Mrs. Ernest Nash and Mrs. Raymond Simms visited Mrs. Ed Napp of the Oberlin Road, Wednesday.

Mrs. Peter G. Miller and daughter Betty Jane and Miss Jane Waters, spent Sunday with the former's mother, Mrs. Harry Seekins of the Oberlin Road.

Mr. and Mrs. C. H. Hunger and children Carl and Ruth were in Cleveland Sunday to help celebrate the 74th birthday anniversary of Mrs. Eleanor Walkmeyers, the mother of Mrs. Hunger.

Mr. and Mrs. Dell Johnston, Jr. and daughter Madeline and Lillian, of Elyria, were guests of his parents, Mr. and Mrs. A. M. Johnston on Sunday.

Mr. and Mrs. W. H. Hart and Mr. and Mrs. Floyd Hart spent Sunday at Crystal Beach, Vermilion.

Mrs. Sherman Mason will entertain the W. C. T. U. on Thursday afternoon, Aug. 21.

Mrs. Lucy W. MacDonald of London, is a miniature painter of eminence, honorable secretary of the Royal Society of Miniature Painters and a director of two picture galleries. Mrs. MacDonald's husband, W. Allster MacDonald, is also a well known painter.

Greenwood, Ind., has a grandmothers' club organized by Mrs. [illegible]

DEMAND
TANLAC
The World's Best Tonic
Over 100,000 people have testified that TANLAC has relieved them of:
Stomach Trouble, Rheumatism, Mal-Nutrition, Sleeplessness, Nervousness, Loss of Appetite, Loss of Weight, Torpid Liver or Constipation.
"Ask Anyone Who Has Taken TANLAC"
OVER 40 MILLION BOTTLES SOLD
For Sale By All Good Druggists

A reliable, safe skin treatment
You need never hesitate to use Resinol Ointment and Resinol Soap in the treatment of severe or simple skin-troubles. There is nothing in them to injure the tenderest surface.
Resinol
is a doctor's prescription which, for over twenty years, has been constantly used by other physicians for eczema and other itching, burning, unsightly skin affections.
They prescribe Resinol, knowing that its remarkable soothing, healing action is due to ingredients so gentle and harmless as to be suited even to a baby's delicate skin.
All druggists sell Resinol Soap and Resinol Ointment. For trial size of each, write to Dept. 21-R, Resino., Baltimore, Md.

Does Your Car Squeak?
It Needs Greasing at
HI-SPEED GAS STATION
137 Cleveland St. Dial 2059

CHEAPER ICE!
Can be procured by buying your own ice at the factory. The latest thing in platform service has been installed. Open day and night. Follow the arrows north from the P. O. or Cedar St., to
THE HYGIENIC ICE CO.

Grace P. Sells, [illegible]
Women must be at least [illegible] old to qualify for [illegible]

NIGHT AND DAY
WARM, G—[illegible]
H. M. ANDRESS & SON
728 Broad St. Phone [illegible]

Old Floors Made New and New Floors Made Perfect
Out Motto is: "SERVICE"
LORAIN COUNTY FLOOR SURFACING CO.
210 15th Street, Lorain—Phone 61444
ELYRIA PHONE 7422

WALL PAPER
Wall Paper will add more to the attractiveness of your home than any other decorative item you can use. Its possibilities are unlimited and the cost far less than you probably think. Let us prove this.
Paperhangers and Painters promptly furnished. We send them anywhere.
The O'Donnell Paint & Wall Paper Co.
Court St., Elyria, O. Phone 2920
Next to Green Line Waiting Room.
We Close Wednesday at Noon

IF
you have a RELIABLE Gas Range equipped with the celebrated LORAIN OVEN HEAT REGULATOR, you can do these wonderful things:
1. Bake every dish perfectly—and duplicate each success every time thereafter.
2. Cook a Whole Meal in the oven—while you're miles away.
3. Do your canning *in the oven* easier and with better results than by any other method.
We'll be glad to demonstrate this wonderful gas range to you. Ask us for Free interesting booklet. Come in Today.

RELIABLE ANGLIRON Gas Ranges
The Heldmyer Hardware Co.

ANY TIME SERVICE ANY WHERE
CALL DUNN'S GARAGE, ELYRIA
Phone 2876-Elyria Residence 8932
DAY OR NIGHT
DEALERS FOR
CHANDLER AND CLEVELAND CARS
FINEST EQUIPPED GARAGE IN ELYRIA
NATIONAL MOTORIST ASSN. SERVICE STATION
STORAGE
STEAM HEAT
FIRE PROOF
AIR SERVICE
NEAR HOTELS AND PUBLIC SQUARE

LADIES' REST ROOM
TIRE SERVICE
FIRST CLASS MECHANICS
CAN GIVE SERVICE ON ANY MAKE CAR
BEST EQUIPPED SERVICE TRUCK IN LORAIN COUNTY
240-242 THIRD STREET, ELYRIA, OHIO
Next to Lorain County Jail Near Public Square

The Day's News in Pictures

"I Accept Your Nomination"

John W. Davis, as he appeared when he accepted the presidential nomination, in formal notification ceremonies at Clarksburg, W. Va., his home city. Posed before he actually delivered the speech from this rostrum.

Strain Telling on Loeb and Leopold Kin

The strain is telling heavily on close relatives of Richard Loeb and Nathan Leopold, Jr., constant spectators at the legal fight for the boys' life, as is shown by this photo. Left to right: *Nathan Leopold, sr., Foreman Leopold*, brother of Nathan, and *Jacob Loeb*, uncle of "Dickie," huddled together in the Chicago courtroom where either death or life imprisonment will be meted out to their flesh and blood as punishment for the murder of Robert Franks.

PUSHES HER $250,000 LOVE SUIT DESPITE REPORTED APOLOGY

Although he is reported to have addressed her a letter of apology, *Mrs. Florence Gill*, society woman and lecturer, is going ahead with her suit for $250,000 against *George C. Priestly*, millionaire oil operator of Chicago, whom she charges with breach of promise.

Alice Astor Shows Off Prince Husband to U. S. Relatives

They're home. The former Alice Astor is showing off her newly acquired husband, *Prince Oblensky*, impoverished scion of what was one of Russia's two or three best families before the revolution, to American relatives. Their recent marriage was one of the events of the London season. The *Princess Oblensky* is the daughter of Lady Ribblesdale and the late John Jacob Astor, and sister of Vincent Astor, one of the world's richest young men.

Plane in Which Wade Will Complete World Flight

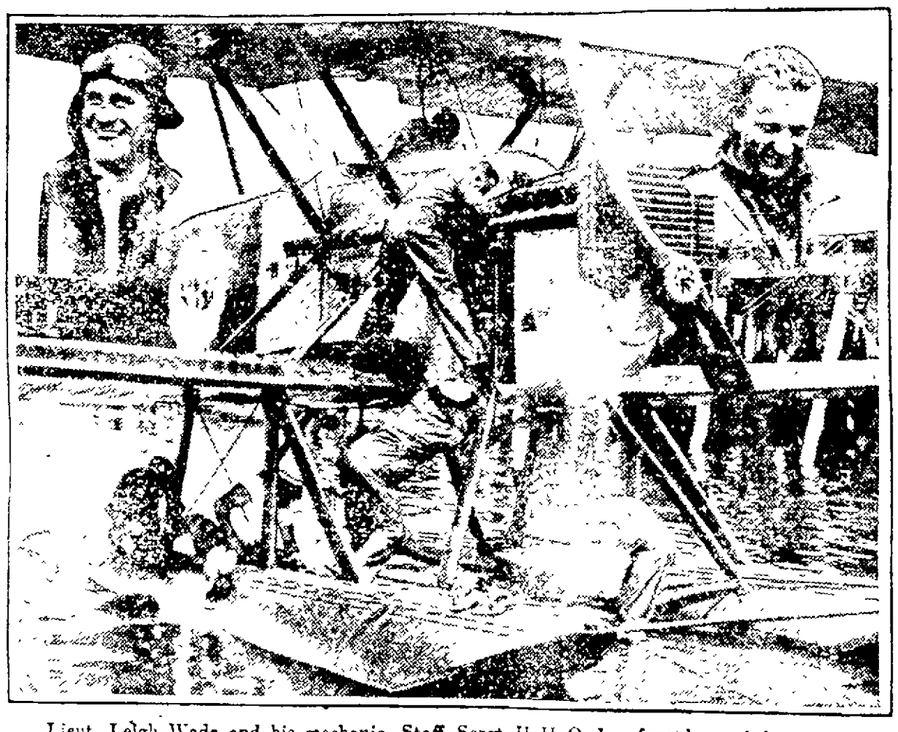

Lieut. Leigh Wade and his mechanic, Staff Sergt. H. H. Ogden, forced out of the army round-the-world flight when they plunged into frigid waters near Iceland, will complete the circumnavigation of the globe in the "Boston II," a sister-plane of his former "Pegasus," now on its way to Nova Scotia in charge of *Lieut. Victor Bertrandio* (left) and *Lieut. George McDonald* (right).

Sisters of John W. Davis Snapped at Notification

Miss Emma Davis (left) of Clarksburg, W. Va., and *Mrs. H. G. Richardson* of Yonkers, N. Y., sisters of John W. Davis, snapped amidst the crowds gathered in Clarksburg for the formal notification of their brother, of his nomination as the Democratic presidential candidate.

"BISHOP" MARRIES THIRD TIME AT 76

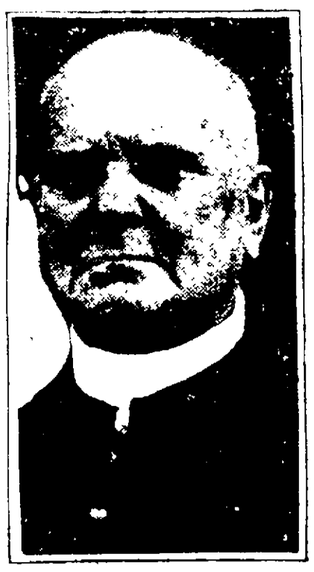

The *Rev. William Wilkinson*, famous in New York as "the Bishop of Wall Street" because of his noon-hour sermons in the midst of the whirl of the financial district, has just taken unto himself, at the age of 76, a third bride. She was Mrs. Pauline McNab, 74, a widow.

Judge of Loeb and Leopold Characterized in Pictures

Three views of *Justice John H. Caverly*, of Chicago criminal court, who, sitting as both judge and jury, will alone decide whether life imprisonment or death by hanging will be the punishment meted out to Richard Loeb and Nathan Leopold, Jr., slayers of Robert Franks.

"Crank" Letters Pour in on Loeb-Leopold Judge

Hundreds of "crank" letters are pouring in on *John H. Caverly* (left), who is sitting as judge and jury in the trial in Chicago of Richard Loeb and Nathan Leopold, Jr., the Franks slayers. A sidelight on the nation-wide interest in the case is given by the daily presence in the court of *Little Calf* (center), full-blooded Ponca Indian, who came from Oklahoma to attend. The father of the slain boy, *Jacob Franks*, (right) is in constant attendance at the hearing, showing signs of great strain. But no evidence of strain is betrayed by *Loeb* and *Leopold*. They are shown below. Leopold is talking with an attorney while Loeb looks on unconcerned.

WARFIELD PICKS FILM'S GREATEST EMOTIONAL STAR

David Warfield, famed actor, says *Blanche Sweet* is the screen's greatest emotional actress. He made the statement after seeing her in "Tess of the

TELLS COURT LOEB ADMITTED DEALING FRANKS DEATH BLOW

Richard Loeb was identified as the actual slayer of Robert Franks by *Dr. Bernard Glueck* of New York. Testifying on the mental condition of Loeb and Nathan Leopold, Jr., Dr. Glueck said Loeb admitted he struck the blow. The statement solved the mystery that has persisted since the two boys confessed the crime, as to which was the actual death-dealer. Dr. Glueck is shown giving the testimony.

SCORES SOCIALLY WITH 4. A. M. FEAST FOR WALES' PRINCE

Mrs. W. Harry Brown of Pittsburg and Washington, is the envy of the smart set since she crowned a successful social season in London by having the Prince of Wales as guest at a 4 a. m. breakfast. She will make further bids for social prestige in the British capital in the autumn and to that end is negotiating for Grosvenor House, magnificent London residence of the Duke of Westminster.

BRITISH APPOINT WOMAN SUBSTITUTE TO LEAGUE MEET

For the first time in years *Conway Tearle*, hero of the screen, has a chance to put away his "glad rags" and don the rough clothes of the "great open spaces," in "The Great Divide."

Mrs. H. M. Swanwick of London, has been appointed by the British government as substitute delegate to the League of Nations assembly meeting in Geneva, in September.

WELDING
Body and Fender Repairing
JOHN HORDAY
84 Broad St.
'Phone 2056

RIG BEE
560 Broad St.
CUT RATE
ELECTRIC FIXTURES

Single drop complete with shade $1.48

Two light fixture complete $2.98

Four light chandelier $10.48

Fixtures for five room house as low as $16.98
Complete.
Come in and get our price on wiring material
Guaranteed House Paint—gallon $1.95
OPEN SUNDAY A. M.

AVRO [illegible]
BROWN
"The Battery Man"

HELP FOR THE MAN WHO WANTS TO BUILD

STAINED WOOD SHINGLES FINE FOR BUILDINGS

By the Architects' Small House Service Bureau of the United States, Inc.

Of the various materials available for covering the roof and exteriors of wooden buildings, it is doubtful if any have a greater degree of attractiveness, combined with effective economy, than do high grade stained wooden shingles.

Good Architectural Effects

Stained shingles are particularly adaptable to the side walls of the small house. For this purpose they may be secured in any color or shade that may be desired. They can also be laid in various patterns to accentuate certain architectural lines and areas in the wall. Perhaps one of the most popular ways of using shingles for this purpose is to employ the large size unit which is 24 inches in length. When this shingle is used a wide exposure may be obtained which may be as much as 13 or 11 inches. The effect is that of wide bands running about the building. A similar result is obtained through the use of wide siding sometimes known as Colonial siding. This particular effect is very much desired on certain types of small homes.

Compared with the cost of siding for the covering of side walls, stained wooden shingles often show a considerable saving. The actual amount that can be saved varies with the local market and with the qualities of the materials that are used. For example, it will be found that there are various costs for siding depending upon what kind of wood is used, its quality, and the width and thickness of the pieces. These different costs apply also to shingles. The variation comes from the kind of wood that is used and its quality and from the size and thickness of the shingle units.

Good Nails Essential

It is not to be inferred that any kind of wood shingle will do for your walls or for your roof. There is as much difference between grades of shingles as there is in clothing. High grade wooden shingles are made from wood that is clear from knots. It is sawed like the best grade of soft wood flooring, that is to say, it is edge grain or quarter sawed. The annual rings make parallel lines down the long dimensions of such shingles. This makes them much more durable. These edge grain shingles present a surface which readily absorbs and holds the protective stain. The regular quality of the wood is such that the shingles do not warp, curl, or split as will flat grained, knotty shingles. When it is understood that when a shingle starts to curl that is the beginning of the end, it will be seen how desirable it is to use only the quality that will lie flat at first and that will stay flat. Properly stained, high grade shingles applied as they should be, whether to the wall or to the roof, should last a long period of years.

One of the most commonly neglected features is the matter of nails. Good zinc coated nails always should be used for wooden shingles. Often the shingles are blamed whereas in reality the nails are at fault. Certainly, it is folly to attach a high grade material, like the best wooden shingles, with cheap iron nails which will rust out in a short span of years and allow the shingles to work loose. For this reason, zinc coated nails only should be used.

Copyright, 1924, the Home Builders Clinic.

A FOUR ROOM CELLARLESS BUNGALOW

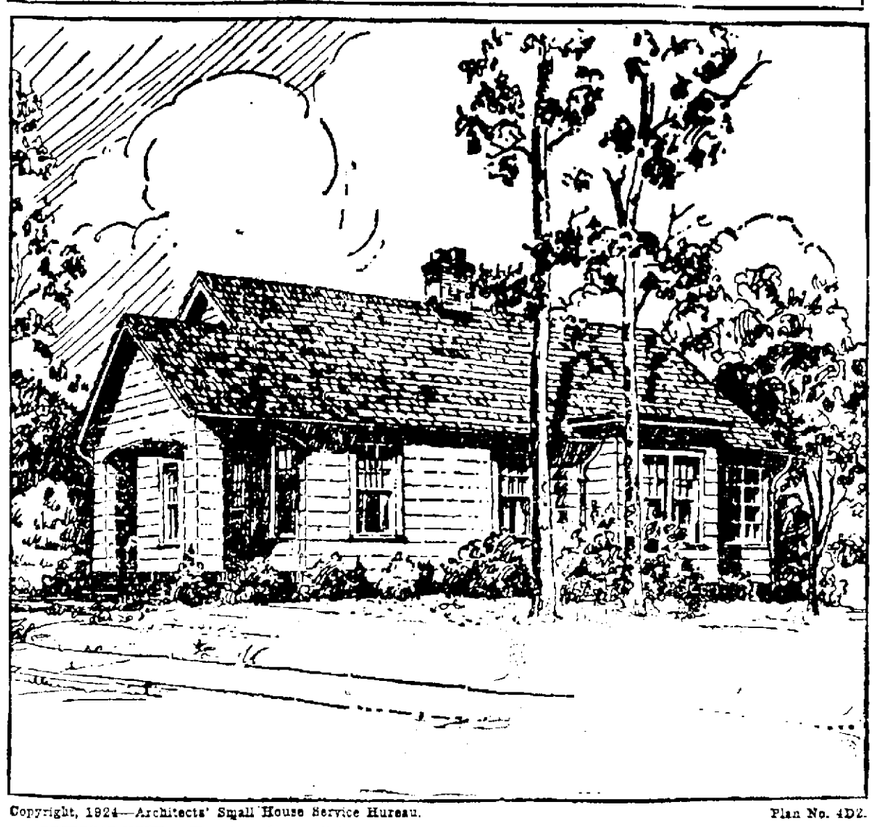

Copyright, 1924—Architects' Small House Service Bureau. Plan No. 4D2.

EDITOR'S NOTE: The plans for small homes are furnished by the Regional Bureau of the Architect's Small House Service Bureau of the United States, Inc., an organization made up of the representative practising architects from leading architectural offices throughout the United States. This bureau is controlled by the American Institute of Architects, and has the endorsement of the Department of Commerce, United States government. It is practically a non-profit making public service, and has as its purpose the furnishing of a very complete and dependable small house plan service at modest cost. For information regarding the blue prints and specifications, address the Home Building Editor of this paper. The United States bureau maintains an information department to answer home builders' questions at no charge. Enclose stamped addressed envelope.

THE cellarless house is not an absolutely new idea. It is becoming more and more popular however, because by means of a ground floor heater the basement can be eliminated and it is said that perhaps as much as 15 per cent can be saved.

Features of This Home

While this home is officially a four-room bungalow, the dining alcove off the kitchen gives it all the convenience of a five-room house. Many housewives prefer the dining alcove to the formal dining room. The dining room in a small home occupies space that is used only a part of each day, and the dining alcove is an effective and practical substitute.

Coal storage, refrigerator and laundry trays are taken care of on the inclosed rear porch. Closet space will be found in abundance in this house. The same chimney which serves the kitchen range takes care of the ground floor heater. This home is of frame construction on masonry foundation or it may be put on a pier foundation. The exterior is wide wood siding and the roof shingle. Stucco can be used as exterior treatment if preferred. A brick base course surrounds the house.

Cost to Build This Home

The home is planned for a narrow lot—35 to 40 feet in width. The cubic contents are practically 14,200 feet. The cubage to be heated is 4,980 feet. The house is planned to face west or south, but can be reversed for other facings.

The cost to build this house will depend upon what it is made of and what you put into it. The cost will also be affected by the location in which the house is built. In certain cities costs are much higher than in others. Simple equipment will decrease the cost, whereas expensive equipment and material will increase the cost.

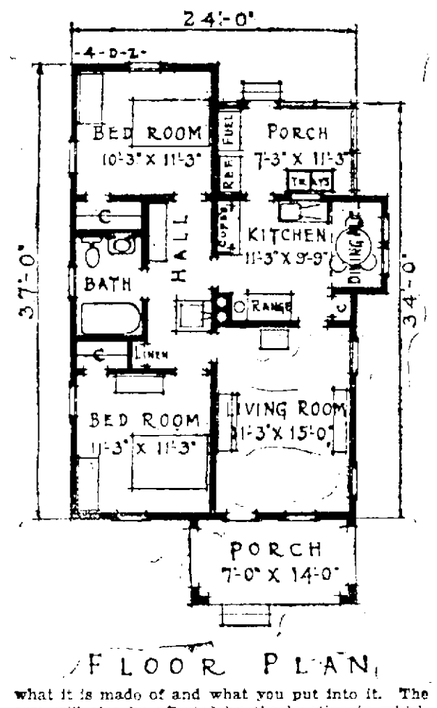

FLOOR PLAN

Copyright, 1924—Architects' Small House Service Bureau. Home Builders' Clinic.

WHAT YOU MAY WANT TO KNOW ABOUT BUILDING

Questions addressed to the paper will be answered by the Architect's Small House Service Bureau of the United States, Inc., controlled by the American Institute of Architects and indorsed by the department of commerce, United States government. Inclose selfaddressed, stamped envelop for reply.

Q—Will you please state the kinds of roof that are used in small house construction and tell me which is least expensive to construct?

A—Small houses are roofed with practically all kinds of roofs. In the order of their relative expense to construct, we should list these roof types as follows: gable, hip, gambrel, hip and valley, gambrel with valley. Adding a deck or cutting in dormers in any of these increases the expense. You should not allow this matter to weigh too heavily in selecting your home design. The most expensive roof to construct in the long run is the one which is not designed scientifically.

Q—Is the method of obtaining the cost of a house by the cubic content method accurate? What part of the building is considered in obtaining the cubic content?

A—This is not an accurate method in small house cost estimating. It is fairly accurate for large buildings, like office buildings, schools and warehouses, where equipment and construction are very uniform. The cost of a small house varies somewhat with the size, but more so with what is put into it in the way of finish and fittings. Increasing slightly the size of a house does not increase costs directly in proportion to the added cubage. The cubic content as used for estimating includes the real cubic content of the basement and living portion of the house and half of the attic space. Open porches are counted in at 50 per cent of their cubic content.

Q—Are metal weather strips really effective in preventing cold air from entering the house?

A—A great deal of heat lost takes place around the edge of the window. In general, there is much more loss in an old house than there is in a new one. Metal weather strips of good design and in working order prevent a considerable amount of this heat loss. One of the most scientific formula now employed to determine the amount of heat radiation necessary to warm a room takes into consideration, among other things, the combined length of window sash margins. When weather strips are used, the formula is changed; less radiation is necessary.

Q—The specifications for my house call for laying the under flooring diagonally. My contractor says this is not necessary and it will cost more. What do you advise?

A—It is commonly believed that under flooring laid diagonally increases the strength of the flooring system. This may be true in theory. In practise, the increased strength obtained in this way is of little importance. The advantage of laying the subflooring diagonal comes more especially from the fact that the finished flooring can then be laid in either direction. If strips are laid between the floors the subflooring need not be run diagonally.

This Feature Will Appear Every Wednesday—Cut out the Plans and Save Them

INSURE against Auto Theft Fire, Property Damage, Collision and Liability. This completely provides against financial loss

KOLINSKI AND STANDEN
Elyria Savings & Trust Building

Henry Heidrich
Contractor and Builder
400 Elyria Savings Trust Bldg. Phone 2033

IT PAYS
To Weatherstrip and Screen Your House Right
Get our estimates for both. Also refinishing Upholstering of Furniture
IMPERIAL FURNITURE COMPANY
Phone 2653
E. Broad St. Bridge

MR. BUILDER
For the most complete line of Builders' Hardware and paint see us first.
Estimates Without Obligation
The City Hardware Co.
Opp. P. O. 250 Broad St.

Wm. H. ROTHGERY & SON
CONTRACTORS AND BUILDERS
Let us estimate your next job.
PHONE 40285

LET US FIGURE ON YOUR NEXT JOB
Estimates Gladly Given, Without Any Obligation to You
E. F. MONROE & SON
Contractors & Builders
Office 110 Bell Ave.
Phone 7594 Elyria, Ohio

Brooks Best House Paint, gal. $2.85
Columbia Paint, gal. $1.85
Spar Varnish, best grade, gal. $3.00
We also carry stock of Dutch Boy White Lead, Linseed Oil, Etc.
A & A AUTO SUPPLY
384 W. Broad

Brooks PAINT
The Most Service at Least Cost
Brooks Best Grade House Paint, per gallon ..$2.85
Superfine Waterproof Varnish, per gal. ...$3.00
Wall Paint per gal. ...$2.50
Brushes, set in rubber, 4 inch $1.00
The Elyria Belting & Machinery Company
Down Broad St. to Williams Street
Phone 2862-2863
We Deliver

PAINT
Your New Home with
Thrift
PAINT
Sold Only by The
The E. Loeffler Co.
627 Broad St.
Phone 2454

May we have the pleasure of figuring on the Lighting Equipment of your new home.
ELECTRIC SERVICE CO.
1212 West Ave.
Phone 2663 Elyria, Ohio

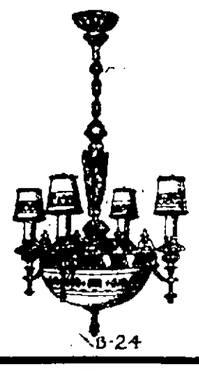

WHY PAY RENT
WHEN
You Can Own Your Own Home And Be Your Own Landlord
Call at Our Office and Get a Copy of Our
BOOK OF BEAUTIFUL HOMES
Containing Over 100 Designs of Cottages, Bungalows and Houses
We will tell you the cost complete of any design you may select
You may have the benefit of our long experience in handling lumber, as to the proper kinds of material to use in your building.
Come in and we will talk it over with you
The Parsch Lumber & Coal Co.
Mill Street Phone 2161

Oak Floors Add To The Value and Charm of a Home

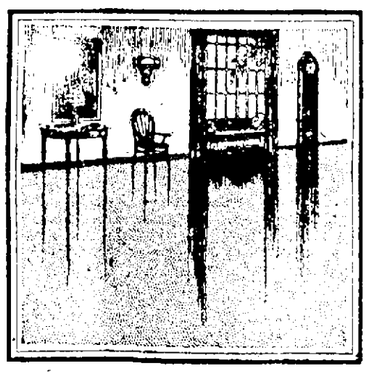

The lustrous surface and colorful tone of a beautiful Oak Floor seems to reflect and enhance the charm of a well appointed interior. Realtors tell us Oak Floors are demanded by more than 95 per cent of their clientele. No feature adds so much to the attractiveness of an interior as an Oak Floor—or increases the property value to so great an extent.

An Oak Floor is not costly, in fact it's surprisingly moderate. We'll be glad to call, estimate the cost of your flooring and suggest the proper grade to be used. This places you under no obligation.

ELYRIA LUMBER
Chas. J. Crehore, Mgr.
Dial 2211 Elm & Chestnut Sts.

The Prospective Builder
Should see us about assisting the financing of the home. We want second Mortgages.
The Lorain County Mortgage & Title Co
22 Turner Block

You Want the Best
Naturally you want the best in that new home of yours. Everything must be thoroughly modern and convenient to really know what the best is.
Unless your home is completely electrically equipped you can not know what the best is.
The Ohio Public Service Co.
Phone 2331 405 Broad Street

ELECTRICAL SUPPLIES—WIRING, FIXTURES AND APPLIANCES
SUPERIOR SERVICE
RADIO SUPPLIES
HOUSE WIRING MOTOR AND REPAIR WORK
— THE — ELYRIA SUPERIOR ELECTRIC CO.
355 BROAD ST.

If you are Interested in
Elywood
Dial 2139
For information and literature. You are passing up the best residential district in town if you build and don't investigate---
Elywood
T. L. Moise
203 Ely Block
Phone 2139

— OWNERSHIP OF HOMES —
Ownership of homes represents one of the largest investments of our people---it is the greatest incentive for good. Now is a good time to start saving for a home or a reserve fund with the Savings Deposit Bank & Trust Company. 4% Interest Paid on Savings Accounts.
SAVINGS DEPOSIT BANK & TRUST CO
EAST BROAD ELYRIA, OHIO